

” · j“-
-



” “ -

-

: · -

, 2015

SUMMARY

Introduction: Attachment is a primary need for bonding of one individual with another and creating positive relation with that other. Positive attachment allows feelings of protection. The “self” concept (self image and self esteem) integrates the experience of one's own traits and the relations in its social environment, these are vital to the development of the individual's personality. Late adolescence, as the last stage of adolescence, is particularly important for the development of identity, self image and self esteem, and integrity of the person as a whole. Unfinished development tasks in late adolescence lead to delayed or prolonged adolescence and anxiety issues. Epidemiological studies indicate that anxiety disorders are among the most common psychiatric disorders that cause substantial disruption of the psychosocial functioning of the individual; they can lead to social maladjustment and dysfunction within the immediate and wider social environment.

Aim: The main goal of this study is to determine the impact of attachment on the personality, self image and self esteem in young people with anxiety disorders.

Material and method: The survey has been conducted in the Psychiatric Hospital "Skopje" - Skopje, Center for Mental Health - "Center" and Psychiatric Clinic - Skopje, on a representative sample of 120 young people with anxiety disorders and 120 young people without psychiatric disorders in the control group (18-30 yr.). The following questionnaires have been used in the research: Demographical questionnaire, Taylor Manifest Anxiety Scale (TMAS), Hamilton Anxiety Scale (HAM-A), the appropriate scale for anxiety disorder (Scale for Generalized Anxiety Disorder (GAD7), Social Phobia Scale (SPIN) or Scale for Panic Disorder (PDSS)), Offer Self Image Questionnaire (OSIQ), Coopersmith Self Esteem Questionnaire (CSE), Questionnaire for Personality Traits (BTS) and Adult Attachment Questionnaire (ASQ).

Results: Childhood attachment affects personality traits, which further affects the self concept, self image and self respect, and these vary among young people with various anxiety disorders. The findings of this study are expected to apply in the creation of appropriate therapeutic programs for anxiety disorders, they would be age-specific and the personality, self image and self esteem of the individual would be taken into consideration in order to prevent recurrence of the anxiety disorder. They would also help create appropriate programs to improve family functioning and programs for more efficient reintegration of the individual into society.

Key words: anxiety disorders, attachment, personality, self image, self esteem, young people, late adolescence

1.	7
1.1	8
1.2	9
1.2.1	10
1.2.1.1	10
1.2.1.2	12
1.2.1.3	14
1.2.1.4	14
1.2.1.5	17
1.2.2	18
1.2.2.1	18
1.2.2.1.1	19
1.2.2.1.2	20
1.2.2.1.3	22
1.2.2.2	23
1.2.2.2.1	23
1.2.2.2.2	27
1.2.2.2.3	28
1.2.3	32
1.2.3.1	32
1.2.3.2	34
1.2.4	36
1.2.4.1	36
1.2.4.2	37
1.2.4.3	39
1.2.4.4	42
1.2.4.5	47
1.2.4.6	48
1.2.5	-
	49
2.	52
2.1	52
2.2	53
2.3	54
2.4	56
2.5	57

2.6	61
2.7	62
3.	64
3.1	64
3.2	70
3.3	73
3.4	80
3.5	84
3.6	87
3.6.1	87
3.6.2	93
3.6.3	99
4.	107
4.1	107
4.2	109
4.3	111
4.4	115
4.5	116
4.5.1	116
4.5.2	119
4.5.3	123
5.	129
5.1	131
5.2	134
5.3	135

.....	136
1	153
2	164
3	167
4	169
5	176
6	178
7	180
8	181
9	182
10	183
11	185

1.

, è ,
,

.

,

.

,

.

,

.

.

,

,

.

.

,

.

20-

.

,

.

75

(1).

,

,

.

,

.

1.2

·
,
(7,8).
,

·
,
,
,
,
(9).
,

(3).
,

(
(4),
) (10).

(11).

,
()

(12).

,
,

1.2.1.2

DRD2

5-HT_{2A}

(13).

)

(14).

(

(15).

(16).

()

(27).

(
,
,
,
(12, 28).

è (29).

(30).

1.2.1.4

1958

(1958),

(,

) . , , , ,

(31, 32).

, 1977

6 8

,

. ,

(33).

.

. ,

, ,

(34).

(34,

35):

§ () - ,

.

,

. ,

§ () -

,

.

,

.

- .

§ () -

,

.

,

, í .

§ - () -

(36).

(32).

(31, 37)

, , è .

” - ” ” -
” , :

§ () -

§ () -

§ () -

§ - () -

(38).

65%
, 35% (11).
,
, 75% (39, 40).

1.2.1.5

,
è
(, , ,)
,
(41).

(42, 43).

,
,

(44).

,
, ” ”

,
,

(12).

(41).

(45).

(18),

(46).

1.2.2

1.2.2.1

è

,
.
/
.

(47).

, 1936 4 ,
(, ,
) . 1940 -
, 16 (48, 49).

1947 (50). , 1949

. 1961 ,

1963.

” “;

(51, 52).

1.2.2.1.1

(53).

(48).

(50).

(58, 59, 60).

(60).

(61, 62).

(63).

18 25 (60, 64).

e K

(68).

(69).

: , , . (52, 58, 59).

1.2.2.2

1.2.2.2.1

1890

, :

.

,

,

è
 (, , è í),
 (, ,)
 (,)
).

(70).

,
 ,
 -
 ,
 ,
 - „ „ , . .
 ,
 , (71). ,
 ,
 ,
 ,
 / ,

(72).

) (74).

(75).

, (76)

).

:

(77).

(73).

(78).

(76).

(73).

(79).

1.2.2.2.2

(77).

è

(75).

1.2.2.2.3

(73).

. ,
 , .
 .
 :
 , - , , ,
 -
 , .
 - , , -
 , , .
 (, , ,) .
 () () .
 , ,
 .
 (80).
 - , - ,
 , ,
 ,
 -
 , , ,
 . (78).
 , ,
 .
 (,) .

().

,

,

,

,

.

,

,

,

(81).

.

,

.

.

8

,

: (12 20)

(21 25).

,

,

,

,

,

.

,

,

,

,

,

,

,

.

,

,

,

,

.

,

.

1.2.3

1.2.3.1

(adolescere - ,)

,

,

,

(82, 85).

1966

§ - ,

,

;

§ - ,

;

§ - ,

,

,

;

§ - ,

.

,

,

(82, 86).

, . . .

,

.

:

,

,

,

(72),

(92).

(72),

(85).

(74).

,
,
,
,
,

,
,
,
,
,

,
(93).
,
,

,
,
,
(82).

1.2.4

1.2.4.1

,
,
,
,

,
,
,
,

,
(96).
,
-

, , ,

(103).

,

,

,

.

:

§

,

,

.

,

,

.

,

.

§

-

,

,

.

,

.

,

§

.

-

,

(96).

1.2.4.2

,

,

.

,

,

,

,

,

/

/

,

.

, ,
.
,

,
- / / .

, ,
,
(14, 16, 17).

. ,
..

1967

, , , ,
, .

, ,
,

,
,
..

,
,

, (94, 95, 96).

(97, 98).

, .

(1983)

(1983)

(99).

35%

(1986)

(1983)

(100).

(101, 102).

50%,

1.2.4.3

(103).

è

(96, 104).

(96, 104).

è

(42).

60-

(1964)

1981

1973

20-50%

í

(105).

1958,

1965

/

1985

, 1986

, 1987

(96, 106, 107, 108).

1.2.4.4

(-10 4) , è
 . -10,
 , , :
 - , : ,
 , -
 .
 (20 30-)
 - :
 ,
 , ,
 , .
 (,) , ,
 , , ,
 ,
 .
 (,) ,
 45- (109).
 ,
 . ,
 ,

(42).

(110).

-10

()

-10

:

;
;

() .

, (10
)

.

, ,
,

(, ,)

(109).

(113).

, :

- () , ,

- () ,) ,

- () ,

(.
) ,

- , ,

(. ,

,

),

- ,

- ,

- (42).

3,5%. , (119) () 1,5-3%.
 (120) 1,5-3,5%, , , (121)
 , , . (122).

. , , .
 . 2,3 6,4% (122), , ,
 (123) 4-6,2%,
 4,1 6,6% (124).

1.2.4.5

-
 ,
 , .
 , .
 (125). , ,
 ,
 ,

(42).

(126).

(127).

(128)

(93, 129).

1.2.5

(130).

(55).

(80).

0,40

0,50,

(131).

(132).

(133, 134).

(135, 136),

(137, 138).

(139).

(81).

(76).

(73).

(75).

(140).

(141).

,

?

,

.

,

(18 30),

.

,

.

2.2

,

a

.

,

.

,

.

,

.

2.3

- (18-30),

(Attachment Style Questionnaire- ASQ)

:

§

§
§
§

(Personal Behavioural Questionnaire for Tendencies and Feelings

-BTS)

§
§
§
§
§

(Offer Self

Image Questionnaire- OSIQ)

- (, ,)
- (, , -)
- ()
- ()
- (, ,)

(Coopersmith Self-

Esteem Inventories- CSEI).

(Taylor

Manifest Anxiety Scale- TMAS),

(Hamilton

Anxiety Scale- HAM-A)

(

(Generalized Anxiety

Disorder 7-item scale- GAD7),

(Social Phobia Inventory-

SPIN)

(Panic Disorder Severity Scale-

PDSS)).

- ...
- ...
- ...

2.4

- ... (18 30)
 - ” ”
 ” ” -
 -10 ()
 ,)
 - (,)
 - ” ” ” ” -
 -
 ,

2.5

(Personal Behavioural
Questionnaire for Tendencies and Feelings - BTS)

NEO-PR,
1992

240 5 :

§ - , , ,

§ - , , ,

§ - , , ,

§ - , , ,

§ - , , ,

§ - , , ,

(1 -

, 2 - , 3 - , 4 -

5 - , 6 -

7 -).

- alpha
N () 0,92, E () 0,89, O () 0,87, A

() 0,86 i C () 0,90,
6 0,83 (142).

(Coopersmith Self-Esteem

Inventories-CSEI)

58

1978 . - 0,78
6 , 25
(143).

(Offer Self Image Questionnaire- OSIQ)

, 1962 . 130 5

:

- , 3 (, ,) ,
- , 3 (, ,) ,
- () ,
- ()
- , 3 (, ,) .

(1 -
, 2 - , 3 - , 4 -
, 5 - 6 -) .

alpha,

0,913, 0,883, 0,555,

0,711 0,852 (,) 0,955

0,73 (73). 0,48, 0,84

(Attachment Style Questionnaire -

ASQ)

24 , 4 :

§

§

§

§

4 - , 3 - , 2 - 1 - (5 - ,)

0,59 0,76

, 1991 , 0,60 ,

0,56 0,69 (38, 144).

(Taylor Manifest Anxiety Scale-

TMAS)

50

, 1953 ,

0,72 0,75

, 0,26 0,21

0,81 0,92

- , 0,64

Inventory -SPIN)
 17 0 4 (, , , ,
 ,).
 - 0,69 (150).

2.6

§

§

” ”- , - ” ”
 , ,

ex post facto.

18 25 - , ,
 (40) (120
),

, , ,

§ , F40.1, F41.0

F41.1

§ 18 25

§

§

2.7

17.0.

§

SPSS

:

(max)

(SD).

(, ,

, ,

) (min),

()

();

§

(, ,

)

(

),

- (2);

§

,

(Pearson Spearman);

§

p<0,05 (),

p>0,05

3.

3.1

1 2 1, 2 3 , - 22,70
 . 22,26
 , (57,5%
 60,8%),
 (89,2% 86,7%
). 4

1. ()

	F	%	F	%
18	5	4,2	1	0,8
19	10	8,3	12	10,0
20	8	6,7	21	17,5
21	13	10,8	22	18,3
22	14	11,7	29	24,2
23	21	17,5	2	1,7
24	21	17,5	3	2,5
25	18	15,0	11	9,2
26	4	3,3	7	5,8
27	6	5,0	7	5,8
28	0	0	4	3,3
29	0	0	1	0,8
	120	100,0	120	100,0
()	22,70		22,26	

2. (,)

	F	%	F	%
	51	42,5	47	39,2
	69	57,5	73	60,8
	120	100,0	120	100,0
	F	%	F	%
	107	89,2	104	86,7
	13	10,8	16	13,3
	120	100,0	120	100,0

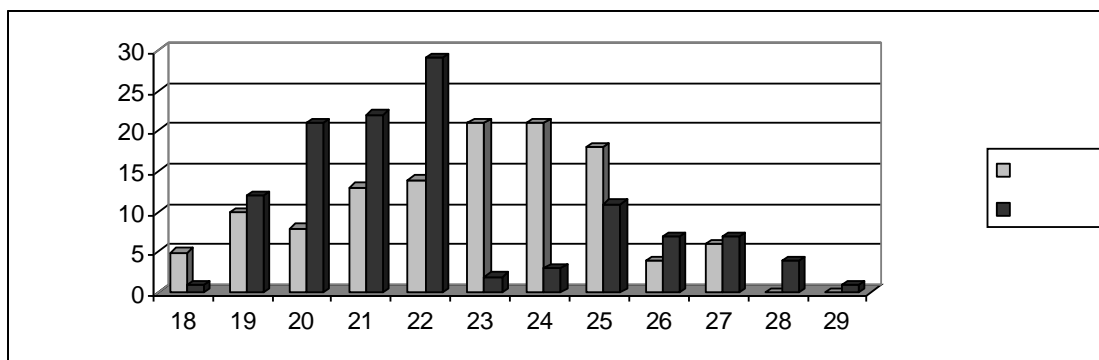

1

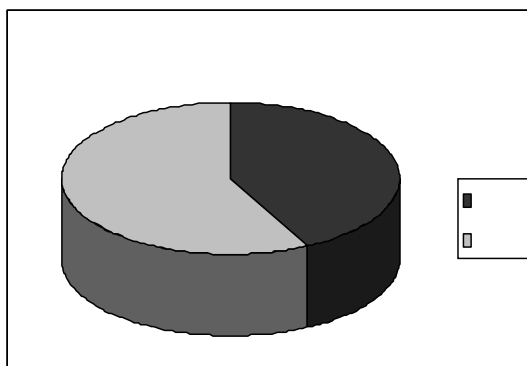

.2

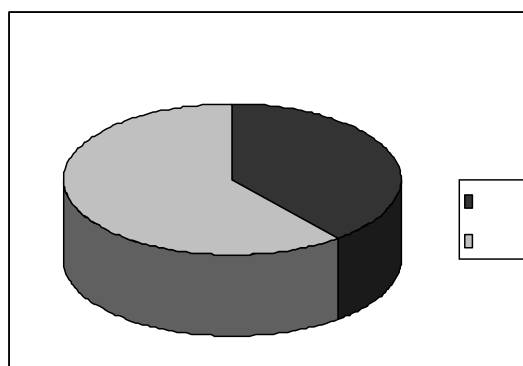

.2

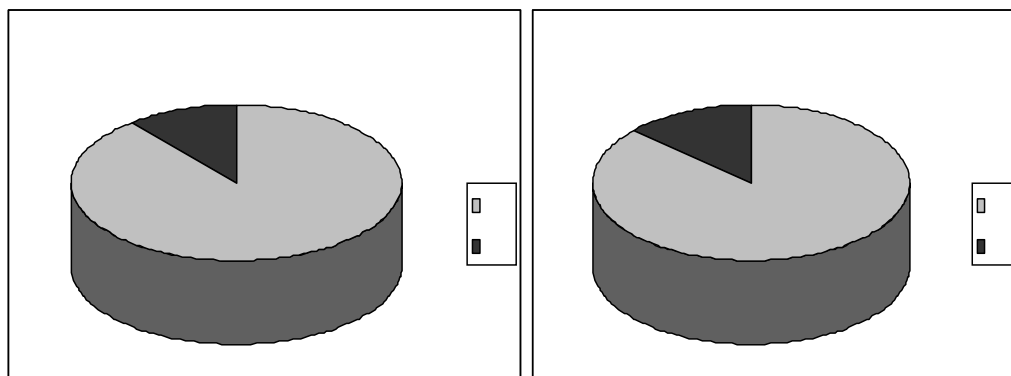

.3

3

.3

3, 4 5,

,

(. 4).

90%

88,3%

, 93,3% 98,3%

3.

(

,

)

	F	%	F	%
	108	90,0	106	88,3
	12	10,0	14	11,7
	120	100,0	120	100,0
	F	%	F	%
	112	93,3	118	98,3
	7	5,8	2	1,7
	1	0,8	0	0
	120	100,0	120	100,0

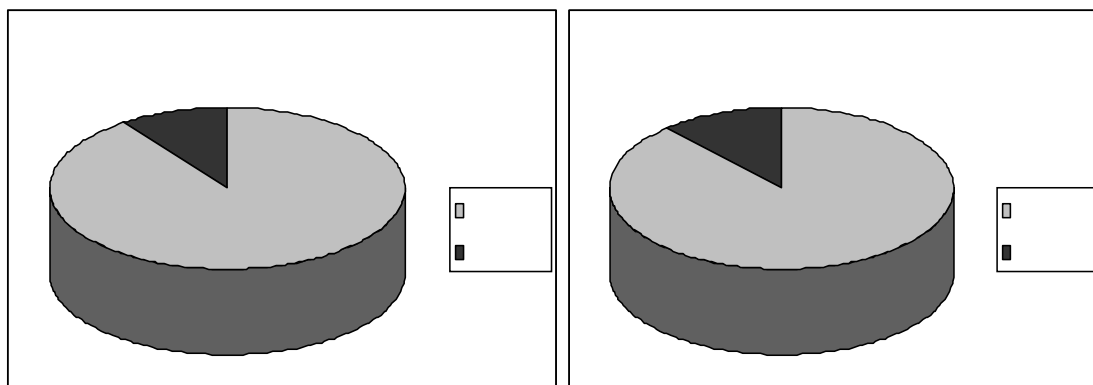

.4

.4

4.

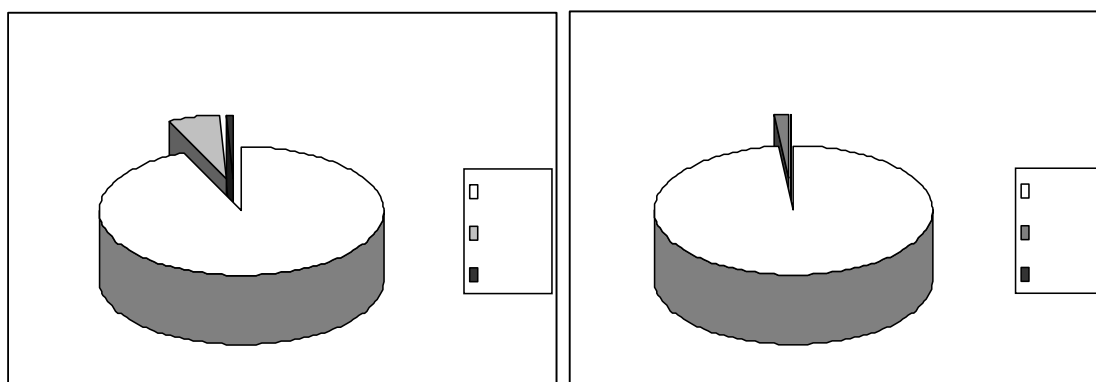

.5

.5

5.

4.

	T	Sig. (2-tailed)
	1.385	.167
	-.523	.601
	-.592	.554
	-.414	.679
	-1.852	.066

4

, , , .

5
(
).
21 25
22 25
25
(.7).
0,01 (.7).
(87,5% , 85%
95%).
(.7).

5. ()

	F	%	F	%	F	%
18	2	5,0	1	2,5	2	5,0
19	0	0	4	10,0	6	15,0
20	2	5,0	3	7,5	3	7,5
21	7	17,5	2	5,0	4	10,0
22	7	17,5	5	12,5	2	5,0
23	5	12,5	10	25,0	6	15,0
24	6	15,0	6	15,0	9	22,5
25	6	15,0	6	15,0	6	15,0
26	4	10,0	0	0	0	0
27	1	2,5	3	7,5	2	5,0
	40	100,0	40	100,0	40	100,0

6. (,)

	F	%	F	%	F	%
	14	35,0	29	72,5	8	20,0
	26	65,0	11	27,5	32	80,0
	40	100,0	40	100,0	40	100,0
	F	%	F	%	F	%
	35	87,5	34	85,0	38	95,0
	5	12,5	6	15,0	2	5,0
	40	100,0	40	100,0	40	100,0

7 /

, 7 12 , 3
2

5

/

(.8).

7. (,)

	F	%	F	%	F	%
	37	92,5	33	82,5	38	95,0
	3	7,5	7	17,5	2	5,0
	40	100,0	40	100,0	40	100,0
	F	%	F	%	F	%
	38	95,0	35	87,5	39	97,5
	1	2,5	5	12,5	1	2,5
	1	2,5	0	0	0	0
	40	100,0	40	100,0	40	100,0

8.

	F	Sig.
	0,542	0,583
	14,578	0,000
	1,114	0,332
	1,959	0,146
	2,123	0,124

7

3.2

9

(74,2%),

(2,5% 4,2%).

(45%),

,

(40,8%).

9.

	54	45,0	89	74,2
	49	40,8	23	19,2
	11	9,2	3	2,5
	6	5,0	5	4,2
	120	100,0	120	100,0

,

(50%),

(37,5%),

(45% 52,5%)

(37,5% 35%) (. 10, . 6).

10.

		%		%		%
	15	37,5	18	45,0	21	52,5
	20	50,0	15	37,5	14	35,0
	5	12,5	3	7,5	3	7,5
	0	0	4	10,0	2	5,0
	40	100,0	40	100,0	40	100,0

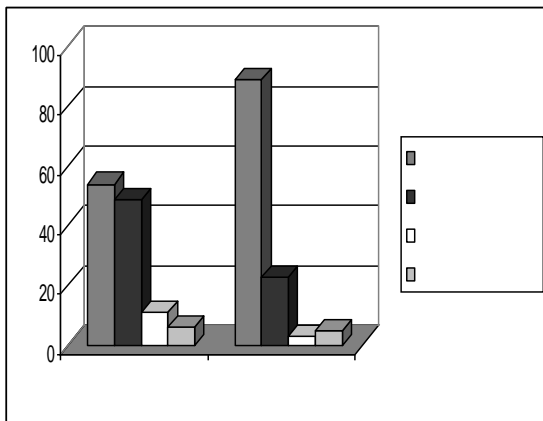

.6

6.

(6)

11

0,01

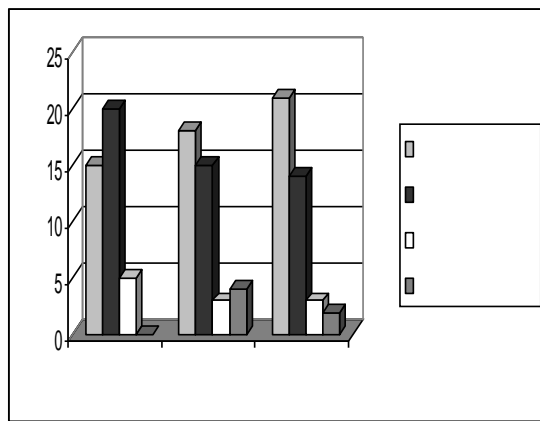

.6

(6)

(0,05).

(0,01)

11.

	²	Sig.	²	Sig.
	8,566	0,003	1,000	0,607
	9,389	0,002	1,265	0,531
	4,571	0,033	0,727	0,695
	0,091	0,763	0,667	0,414

3.3

,
.
(=201,20)
(=205,17) (. 12,
. 7).
(=34,42),
(=27,40) (=35,08)
((=34,67), (=30,92)
(=35,84)) (. 7).
(=29,88), (=39,14) (=35,27)
((=29,82), (=38,97)
(=34,95))(. 7).

(F=18 516, p<0,000).

(. 14).

(=219,54) (.12, .7), 0,01
 (.14) .

,
 (=40,97), (=36,96),
 (=38,30), (=32,96) (=37,48),
 (=32,88)
 ((=34,95), (=38,44),
 (=36,24), (=31,11), (=34,27),
 (=32,98)) (.7). ,

(F=9 918) (F=17 556) 0,01, 0,05
 (F=4 926) (F=5 107).

, ,
 . ,

(- =36,95, - =32,54),
 (- =37,05, - =33,56), (- =33,66, -
 =29,37), (- =35,02, - =31,73), (-
 =36,20, - =35,26) (- =37,38, - =34,53))
 (.7) (.12, .7).

, 0,01
 (n1 F=38 332; n2 F=22 771, n3 F=34 441,
 n4 F=19 044, n6 F=11 578) (14),
 (n5 F=1 616),

. , , ,
 .

12.

	M	SD	Min.	Max.	M	SD	Min.	Max.
A -	205,18	23,48	124,00	250,00	201,20	19,42	135,00	252,00
E -	209,20	29,79	121,00	288,00	219,54	22,14	154,00	277,00
N -	216,28	25,24	102,00	263,00	197,00	23,26	102,00	258,00
O -	207,21	27,72	127,00	274,00	209,09	20,56	139,00	274,00
C -	217,97	32,13	121,00	282,00	228,12	22,26	134,00	278,00

13.

	M	SD	M	SD	M	SD
A -	207,62	24,01	200,60	28,90	207,30	15,45
E -	209,90	28,56	202,38	35,78	215,32	22,92
N -	223,85	22,62	215,10	29,19	209,88	21,85
O -	209,20	28,90	199,58	33,35	212,85	17,34
C -	222,18	32,52	209,15	38,41	222,58	22,28

13 7

(

).

0,05.

(7 ,

7 7 ,).

0,05
 - =35,15; F=3 308)
 =37,92; F=3 023) (. 7).

(- =36,08, - =32,95,
 (- =37,78, - =34,55, -

(. 7).

(p<0,05)
 - =35,28; F=3 236)
 =35,25; F=3 954) (. 7).

(- =38,68, - =36,90,
 (- =39,22, - =37,68, -

(. 7).

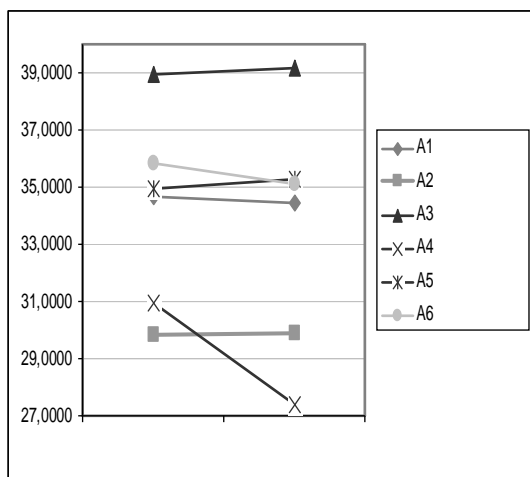

7.

(, , , , ,)

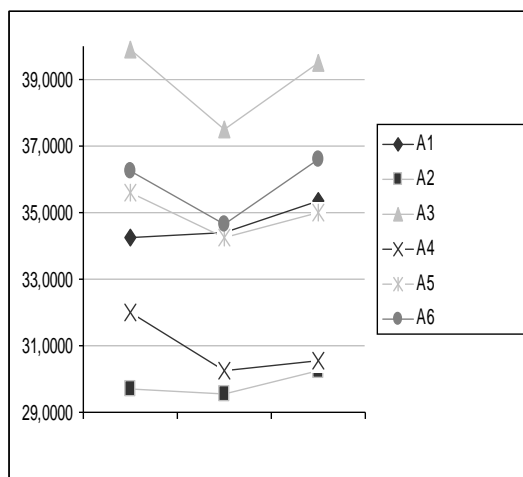

.7

(, , , , ,)

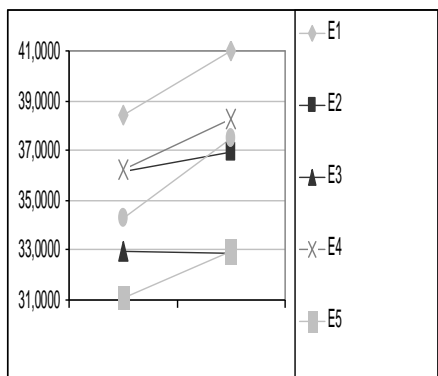

.7

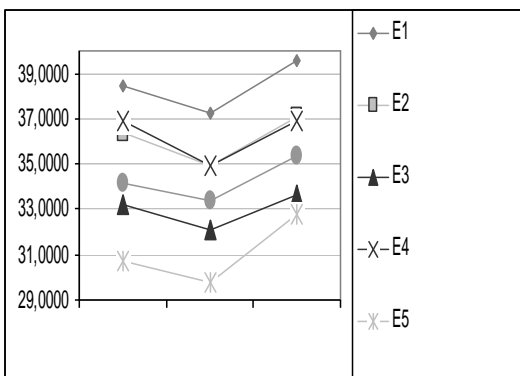

.7

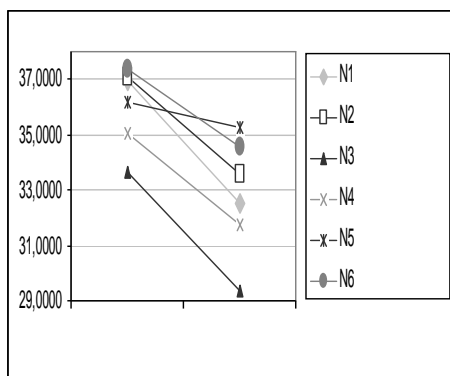

.7

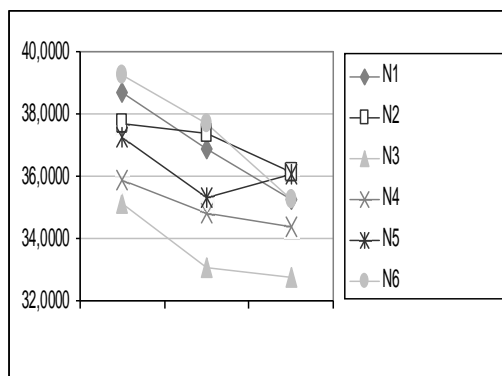

.7

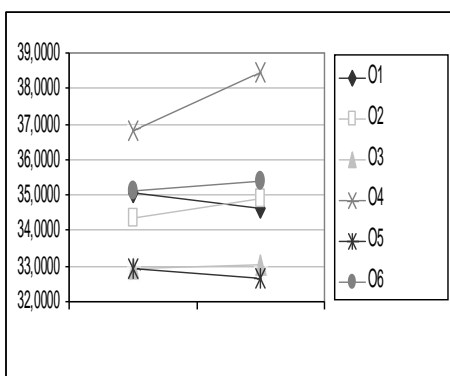

.7

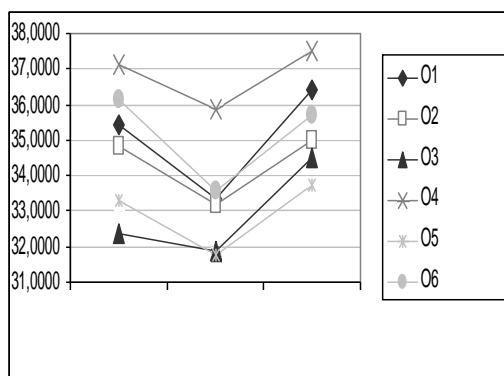

.7

7.

(, , , ,)

(, , , ,)

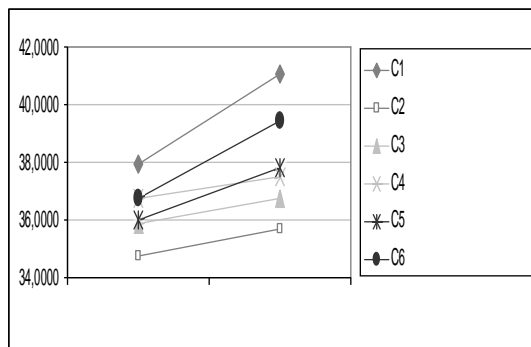

.7

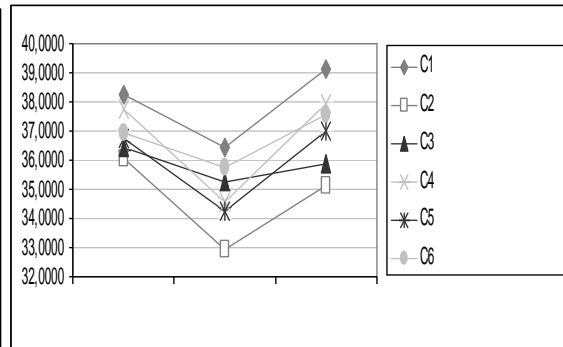

.7

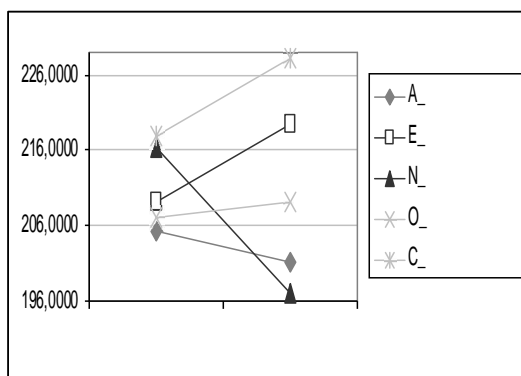

.7

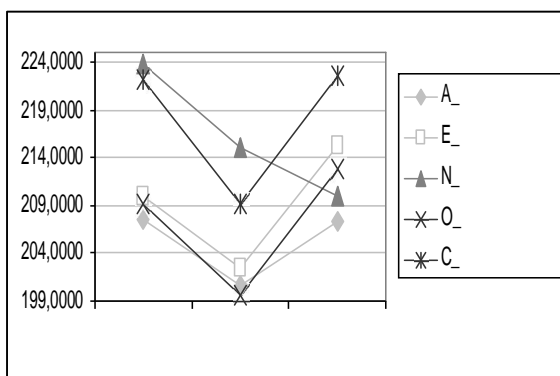

.7

7.
(, , , ,)

(, , , ,)

14.

			,	
	F	Sig.	F	Sig.
	2,042	0,154	1,143	0,322
	9,314	0,003	1,936	0,149
	37,848	0,000	3,250	0,042
	0,357	0,551	2,510	0,086
	8,104	0,005	2,310	0,104

3.4

15 8 8

(-
 =36,22, - =45,47), (- =33,69, - =47,21)
 (- =36,75, - =45,84),
 (- =37,92, - =48,21), (- =41,27, -
 =48,08) / (- =43,56, - =51,55),
 (- =38,78, - =47,96),
 (- =53,68, - =67,88) (-
 =55,92, - =62,52) (8).

15 ,

	M	SD	Min.	Max.	M	SD	Min.	Max.
	106,67	14,93	63,00	143,00	138,52	11,42	112,00	166,00
	122,75	17,94	73,00	158,00	147,83	7,95	126,00	169,00
	38,37	5,81	23,00	51,00	44,64	5,54	29,00	60,00
	79,02	9,14	53,00	108,00	89,98	5,67	74,00	103,00
	148,38	16,61	94,00	182,00	178,36	11,08	154,00	203,00
	495,18	49,42	355,00	556,00	599,32	27,86	556,00	671,00

8).

(16, 8
 (- =34,02,
 - =36,20, - =38,45), (- =29,65, - =33,45, - =37,98)

(- =34,10, - =37,25, - =38,90)
 , (- =34,45, - =37,70, - =41,62), (-
 =38,12, - =42,55, - =43,12) / (- =38,82, -
 =43,68, - =48,18) , (-
 =35,55, - =38,50, - =42,30), (- =51,05, - =53,02,
 - =56,95) (- =52,45, - =55,62, - =59,70)
 (8).

15

	M	SD	M	SD	M	SD
	97,78	15,45	106,90	12,02	115,32	11,78
	111,40	19,74	123,92	13,93	132,92	12,57
	36,28	6,01	38,52	5,25	40,30	5,58
	74,92	9,90	79,48	8,36	82,65	7,48
	139,05	18,57	147,15	11,87	158,95	12,27
	459,42	52,77	495,98	33,75	530,15	31,02

17, 8 8 , ,

17

	M	SD	Min.	Max.
	34,11	8,47	14,00	51,00
	46,72	5,50	26,00	56,00
	30,92	7,87	14,00	46,00
	33,60	8,41	17,00	51,00
	37,80	7,83	15,00	51,00

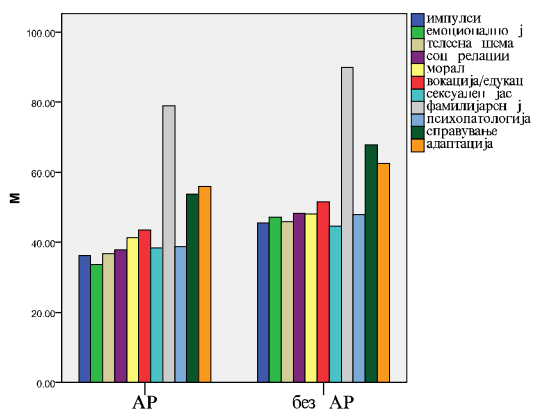

.8

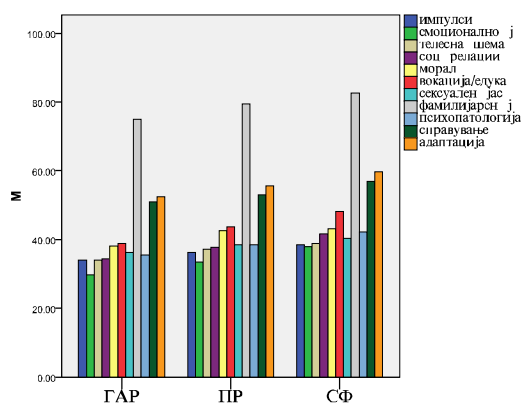

.8

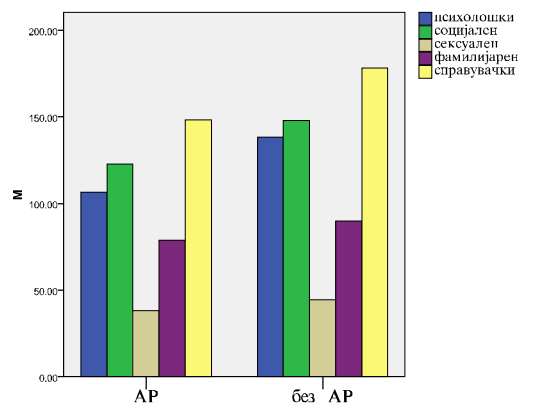

.8

8.

(, , ,)

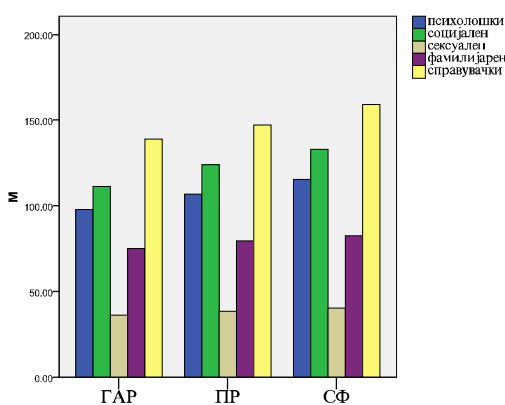

.8

(, , ,)

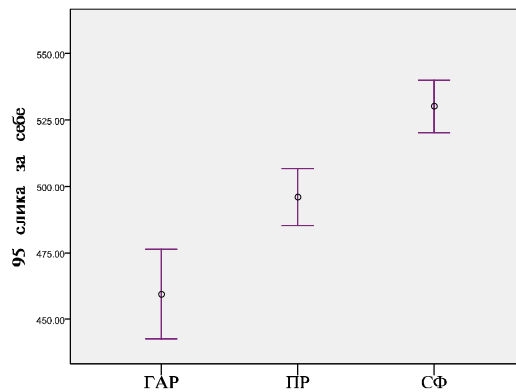
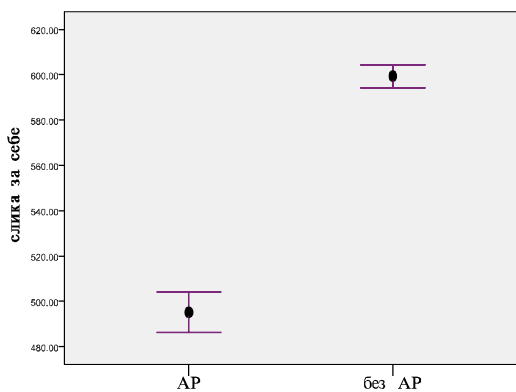

.8

.8

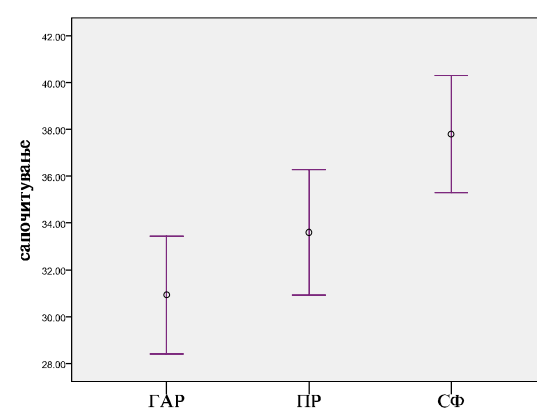
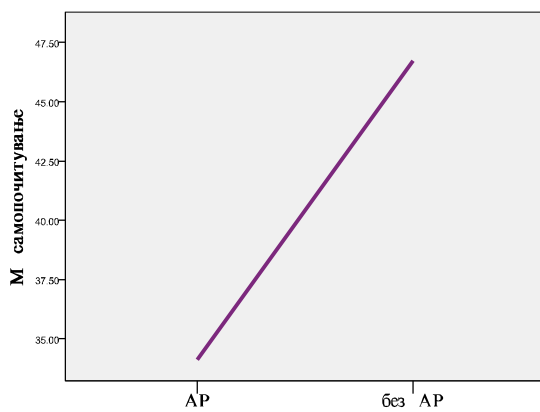

.8

.8

8.

(, , ,)

(, , ,)

,

,

,

0,01 (.18 19).

,

,

.

18

	.		,	
	F	Sig.	F	Sig.
	344,488	0,000	17,713	0,000
	196,217	0,000	18,913	0,000
	73,257	0,000	5,149	0,007
	124,669	0,000	8,081	0,001
	270,494	0,000	18,879	0,000
	404,426	0,000	30,728	0,000

19

	.		,	
	F	Sig.	F	Sig.
	187,495	0,000	7,426	0,001

3.5

() ()
)
 (.20).

20

	M	SD	Min.	Max.	M	SD	Min.	Max.
	25,95	10,95	3,00	49,00	11,12	9,38	1,00	43,00
	28,14	5,76	14,00	39,00	19,97	4,31	13,00	32,00

21

21

	M	SD	M	SD	M	SD
	29,18	9,73	24,32	11,18	24,35	11,42
	30,05	5,35	27,08	6,62	27,30	4,82

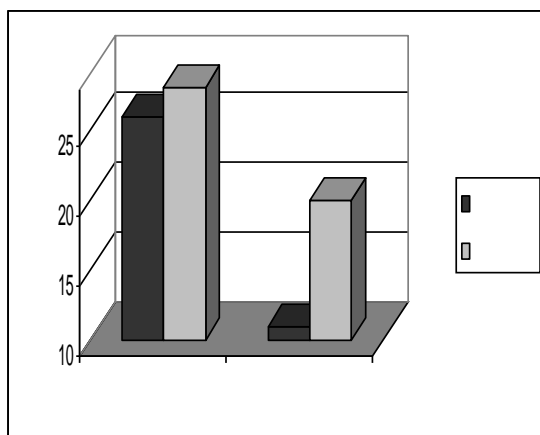

.9

9.

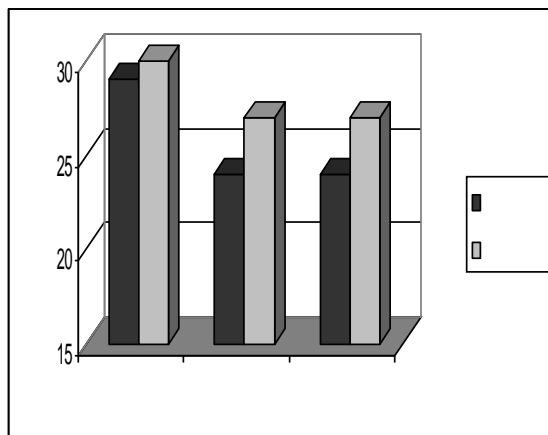

.9

(9)

(9)

9

22

0,01,

(p<0,05).

22

	F	Sig.	F	Sig.
-	126,970	0,000	2,674	0,073
-	154,813	0,000	3,440	0,035

, 23 24,

23

	40	40	40		26	11	32		14	29	8
M	12,28	16,22	32,30	M	12,31	15,45	32,25	M	12,21	16,52	32,50
SD	4,18	4,96	9,83	SD	4,74	4,59	8,76	SD	3,02	5,14	14,06
Min.	3,00	7,00	13,00	Min.	3,00	9,00	15,00	Min.	7,00	7,00	13,00
Max.	20,00	25,00	52,00	Max.	20,00	23,00	51,00	Max.	17,00	25,00	52,00

24

	F	Sig.
	0,028	0,867
	0,283	0,598
	0,117	0,734

3.6

3.6.1

25 10

0,05,

0,01.

0,01.

25

A -	Pearson Correlation	0,288**	-0,031	0,186**
	Sig. (2-tailed)	0,001	0,737	0,004
E -	Pearson Correlation	0,217*	-0,068	-0,034
	Sig. (2-tailed)	0,017	0,459	0,602
N -	Pearson Correlation	0,498**	0,292**	0,530**
	Sig. (2-tailed)	0,000	0,001	0,000
O -	Pearson Correlation	0,257**	-0,033	0,095
	Sig. (2-tailed)	0,005	0,717	0,142
C -	Pearson Correlation	0,186*	-0,104	-0,047
	Sig. (2-tailed)	0,042	0,257	0,465

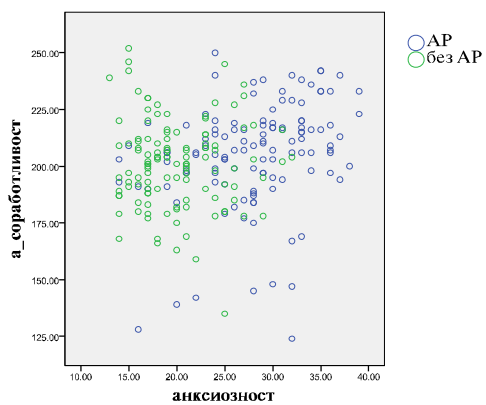

10.

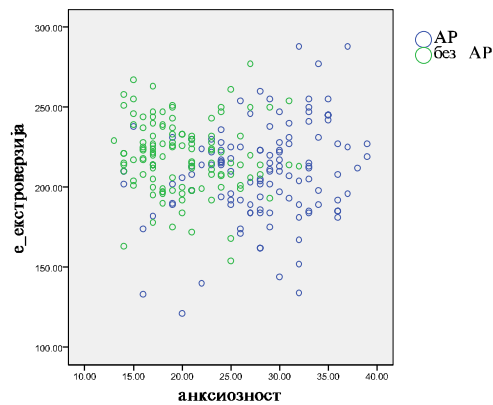

10

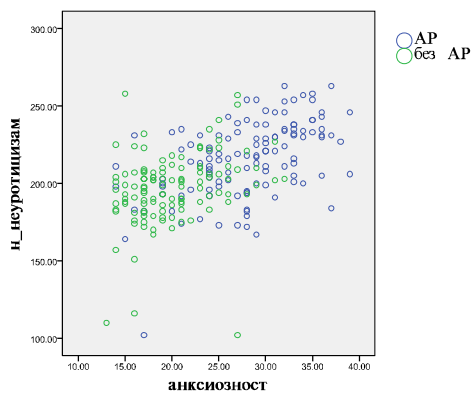

10

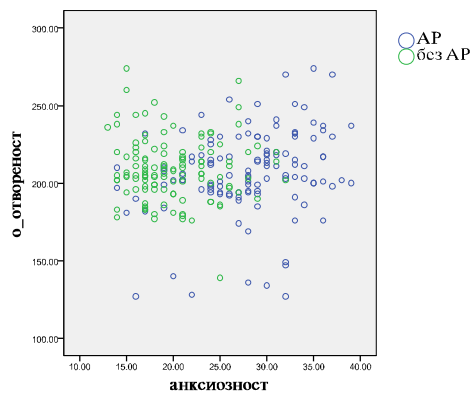

10

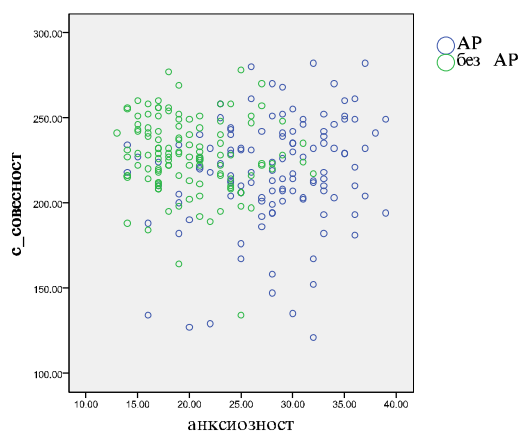

10

10.

($p < 0,01$) (Т 26, 11).

26

	Pearson Correlation	-0,385**	-0,241**	-0,659**
	Sig. (2-tailed)	0,000	0,008	0,000
	Pearson Correlation	-0,410**	-0,326**	-0,639**
	Sig. (2-tailed)	0,000	0,000	0,000

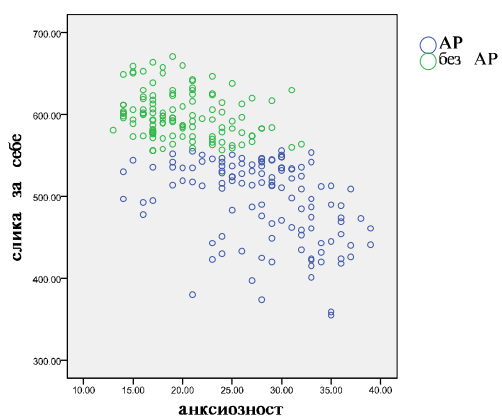

11

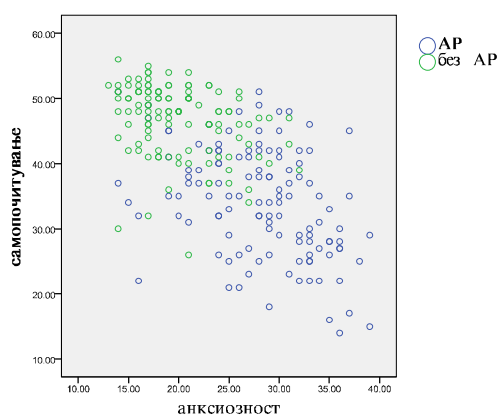

11

11.

0,01,

(. 27).

0,01

(. 27).

0,01 (. 27).

27

	
	Correlation	-0,172	-0,218*	0,020	0,125	-0,139*	-0,138*
	Sig. (2-tailed)	0,061	0,017	0,829	0,172	0,032	0,033
	Correlation	0,056	-0,122	0,175	0,292**	0,198**	0,154*
	Sig. (2-tailed)	0,542	0,184	0,056	0,001	0,002	0,017
	Correlation	-0,451**	-0,317**	-0,349**	-0,083	-0,529**	-0,424**
	Sig. (2-tailed)	0,000	0,000	0,000	0,367	0,000	0,000
	Correlation	-0,043	-0,132	-0,019	0,072	0,000	-0,013
	Sig. (2-tailed)	0,638	0,149	0,835	0,436	0,990	0,843
	Correlation	-0,013	-0,113	0,161	0,398**	0,151*	0,162*
	Sig. (2-tailed)	0,885	0,220	0,078	0,000	0,020	0,012

28

	Pearson Correlation	0,726**	0,480**	0,327**
	Sig. (2-tailed)	0,000	0,000	0,000

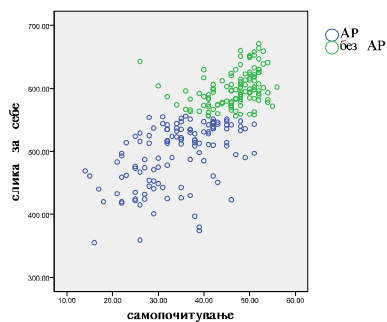

12.

28 12

0,01

29

	Taylor _			
Hamilton _	Pearson Correlation	0,771**	0,659**	0,609**
	Sig. (2-tailed)	0,000	0,000	0,000

30

Hamilton _	Pearson Correlation	0,446**	0,565**	0,372*
	Sig. (2-tailed)	0,004	0,000	0,018
Taylor _	Pearson Correlation	0,686**	0,767**	0,817**
	Sig. (2-tailed)	0,000	0,000	0,000

29 30, ,

(0,01),

3.6.2

31

32

(F=6,442, p<0,01) (F=7,195, p<0,01),
 (F=3,257, p<0,05).
 =27,64 (), =31,17
 (), =33,00 () =31,00
 (),
 =34,13
 (), =37,49 (), =33,00 ()
) =35,00 ().
 (=35,10 (), =36,65
 (), =35,64 () =32,18
 ().
 (. 29), (. 32 .
 13).

0,05
 F=3,004,
 =39,84 (), =40,50 (), =38,00
 () =34,81 (),

,
 .
 (=32,27 (), =34,07 (), =31,86
 () =35,36 (, F=2,630).

:
 (= 33,79; 37,07; 34,50 32,27; F=5,910), (= 34,82; 36,82;
 35,00 32,09; F=3,038), (= 30,10; 34,64; 32,07 28,82; F=11,069),
 (= 32,63; 35,32; 34,50 29,00; F=5,568), (= 35,00;
 37,32; 34,86 35,91; F=2,779) (= 35,34; 38,25; 34,71 30,64;
 F=6,194).

0,01 (. 31 32).

0,05

(M=
 33,54; 37,92; 34,36; 32,27; F=8 128), (33,66; 36,75; 34,43; 33,27; F=4 965)
 (37,02; 39,67; 36,50; 33,82; F=4 024),
 (. 29 30) 0,01.

(=36,50;

38,79; 36,50; 34,91; $F=2\ 703$; $p<0,05$),

31

		M	SD
A -	.	199,94	21,17
	.	210,18	21,19
	.	204,88	12,56
	.	197,45	29,08
E -	.	212,35	25,76
	.	220,04	29,00
	.	208,21	17,50
	.	211,36	29,85
N -	.	201,68	24,33
	.	219,42	23,24
	.	205,64	25,42
	.	188,73	35,86
-	.	204,12	22,47
	.	218,10	25,72
	.	204,88	16,72
	.	199,64	30,48
C -	.	221,12	26,71
	.	227,74	29,68
	.	227,57	23,73
	.	211,54	36,00

32

	F	Sig.
A -	4,025	0,008
E -	1,664	0,175
N -	10,305	0,000
O -	6,217	0,000
C -	1,646	0,180

T 33

0,01 (T .34, .13 ,).

: (=126,66; 114,89; 115,71; 128,82; F=6,391; p<0,01), (=139,38; 128,11; 132,71; 132,36; F=6,411; p<0,01), (=42,36; 39,26; 42,78; 43,45; F=4,386; p<0,01), (=85,08; 82,99; 86,14; 84,64; F=0,956; p>0,05) (=167,85; 155,28; 156,36; 167,09; F=7,129; p<0,01).

(F=4,665, p<0,01), (F=6,729, p<0,01) (F=3,325, p<0,05)),

(F=9,973, p<0,01) (F=5,272, p<0,01))

(F=1,379, p>0,05)

(F=3,548, p<0,05), (F=8,833, p<0,01)
 (F=3,107, p<0,05)),

33

		M	SD
		42,50	9,08
		36,61	9,65
		37,38	7,82
		42,09	8,55
		561,34	62,86
		520,53	67,45
		533,71	49,90
		556,36	58,26

34

	F	Sig.
	7,243	0,000
	6,892	0,000

35,

35

		M	SD
		22,50	5,69
		27,46	6,81
		25,71	6,85
		19,82	5,06

36

	F	Sig.
	12,699	0,000

36

13

0,01.

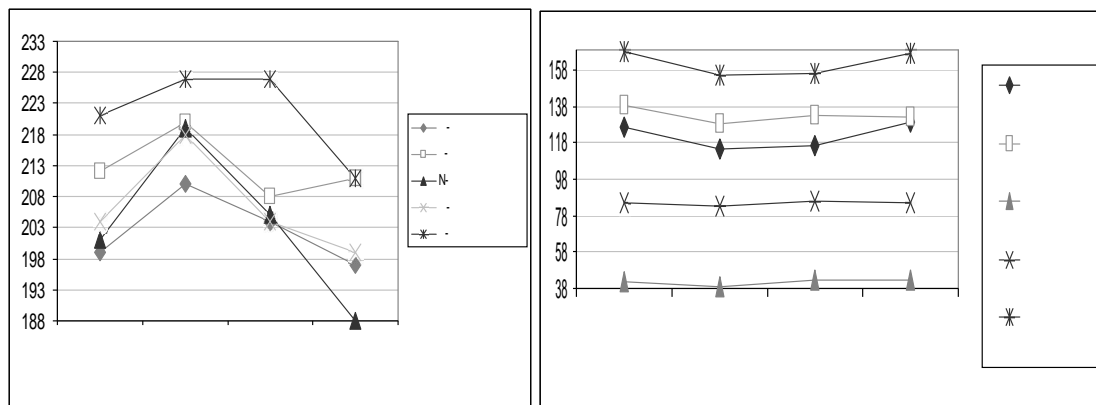

13

13

13

()

()

(,)

(,)

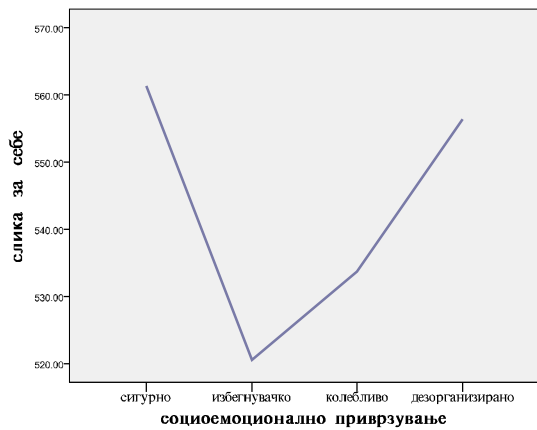

13

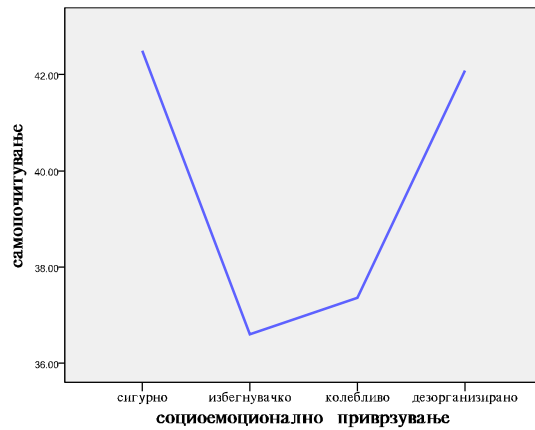

13

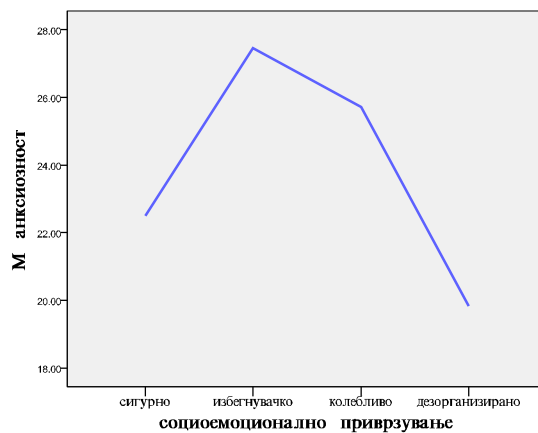

13

13

()

()

(,)

(,)

3.6.3

,

,

,

.

37

0.01.

(. 38).

38,

(p<0,01)

(p<0,05),

(. 38).

(p<0,01),

(. 38).

(. 38).

37

Model	Mean Square	F	Sig.
1 Regression	2123,236	18,178	0,000 ^a
a. Predictors: (Constant), C, N, A, E, O			
b. Dependent Variable:			

Coefficients ^a						
Model	Unstandardized		Standardized	t	Sig.	
	B	Std. Error	Beta			
1		-22,861	8,172		-2,797	0,006
	A -	0,151	0,053	0,258	2,852	0,005
	E -	-0,111	0,047	-0,234	-2,336	0,020
	N -	0,211	0,028	0,438	7,685	0,000
	O -	0,042	0,053	0,081	0,787	0,432
	C -	-0,080	0,043	-0,179	-1,851	0,065
a. Dependent Variable:						

39 40

0,01.

0,01.

Model	F	Sig.
1 Regression	95,582	0,000 ^a
a. Predictors:		
b. Dependent Variable:		

40

Coefficients ^a					
Model	Unstandardized		Standardized	t	Sig.
	B	Std. Error	Beta		
1	77,671	5,347		14,527	0,000
	-0,077	0,013	-0,403	-5,737	0,000
	-0,417	0,093	-0,315	-4,482	0,000

a. Dependent Variable:

41 42

(, ,) .

0,01. ,

(),

, (),

, ,

41

,

Model	F	Sig.
1 Regression	29,441	0,000 ^a
a. Predictors: , C, N, , A, , O, E		
b. Dependent Variable:		

42

na

Coefficients ^a						
Model	Unstandardized		Standardized	t	Sig.	
	B	Std. Error	Beta			
1		51,850	10,824		4,790	0,000
		-0,073	0,014	-0,381	-5,370	0,000
		-0,294	0,103	-0,223	-2,860	0,005
	A -	0,018	0,048	0,030	0,367	0,714
	E -	-0,006	0,043	-0,013	-0,145	0,885
	N -	0,088	0,028	0,183	3,144	0,002
	O -	0,008	0,046	0,015	0,170	0,865
	C -	-0,016	0,038	-0,036	-0,430	0,668

a. Dependent Variable: a

14

14

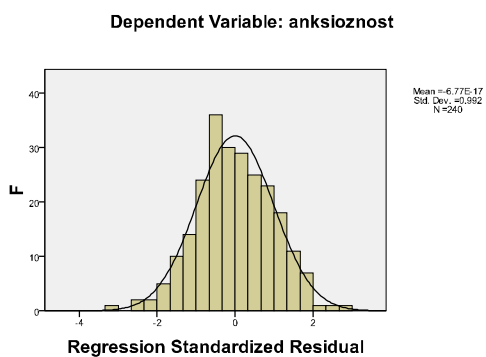

14

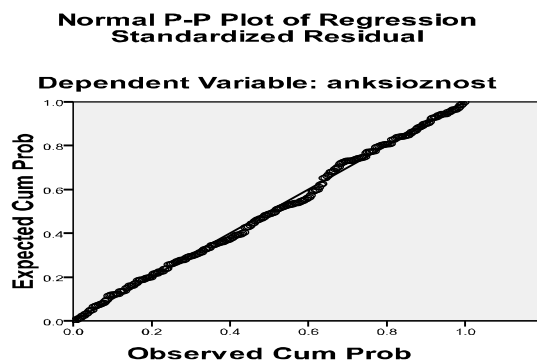

14

(15 , 15),

(15 , 15)

15), (15 , 15)

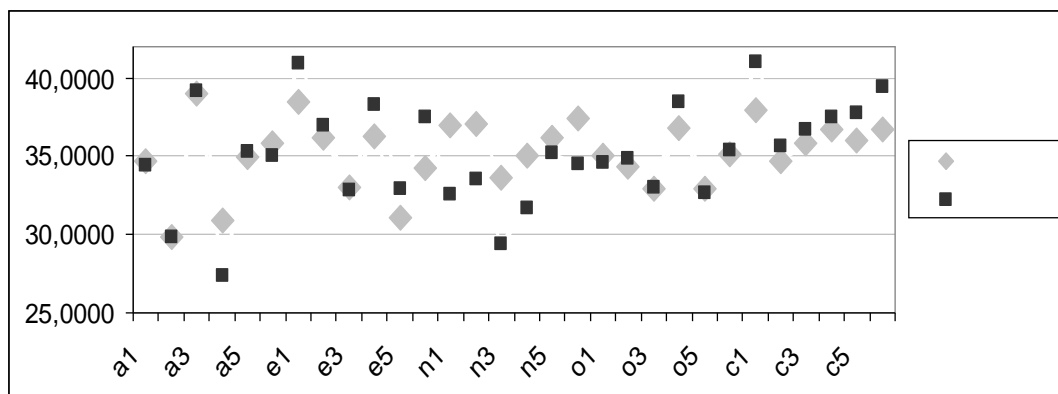

15

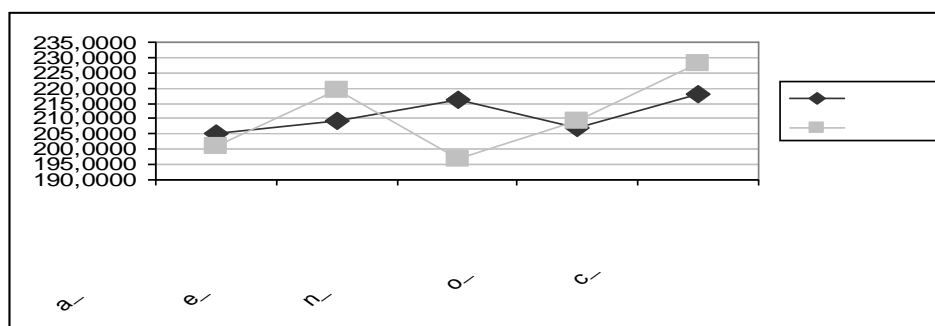

15

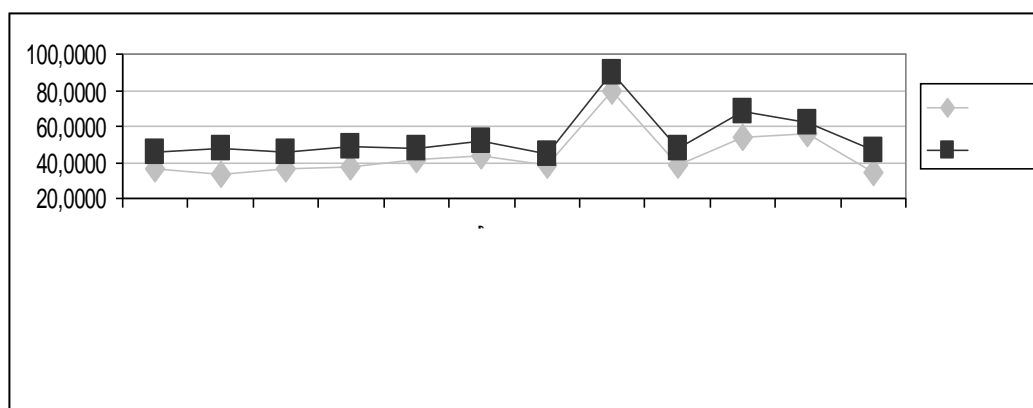

15

15

(,), (,)
 (,), (,)
 (,)

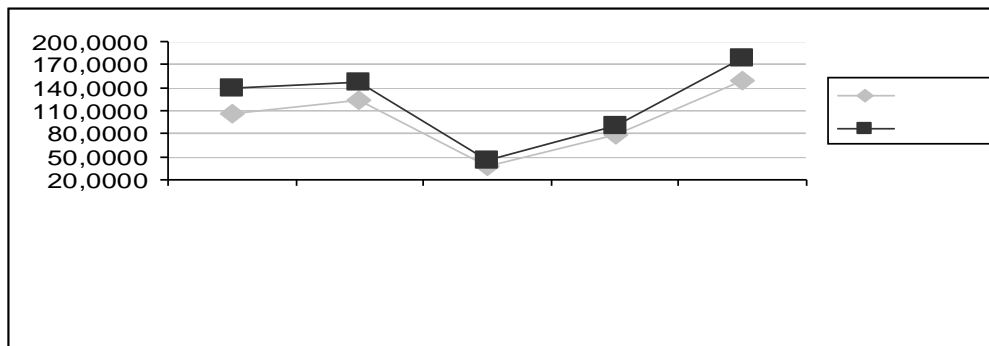

15

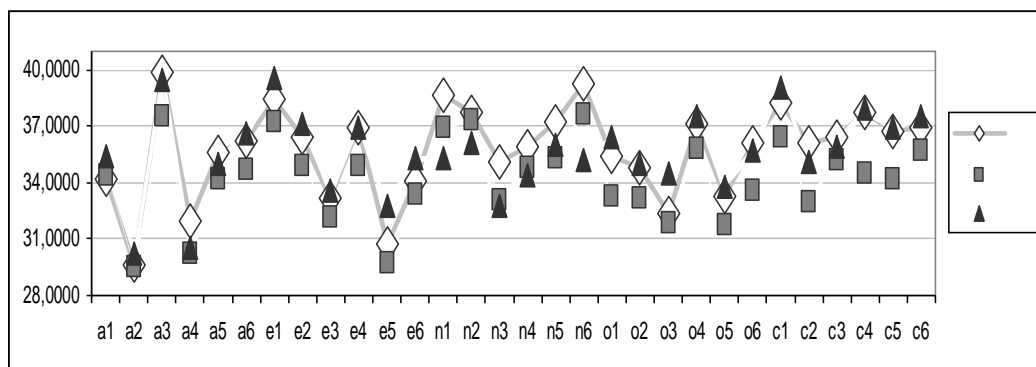

15

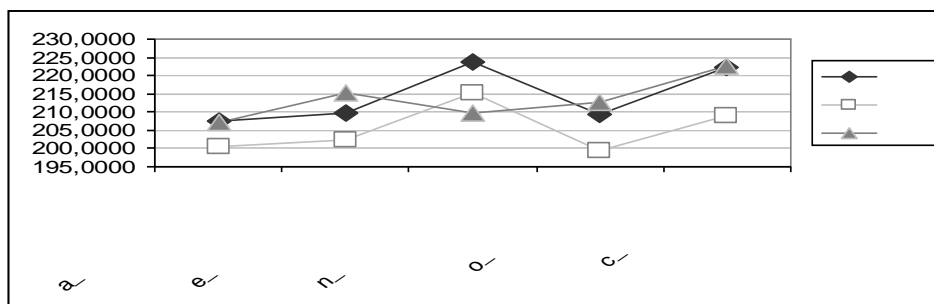

15

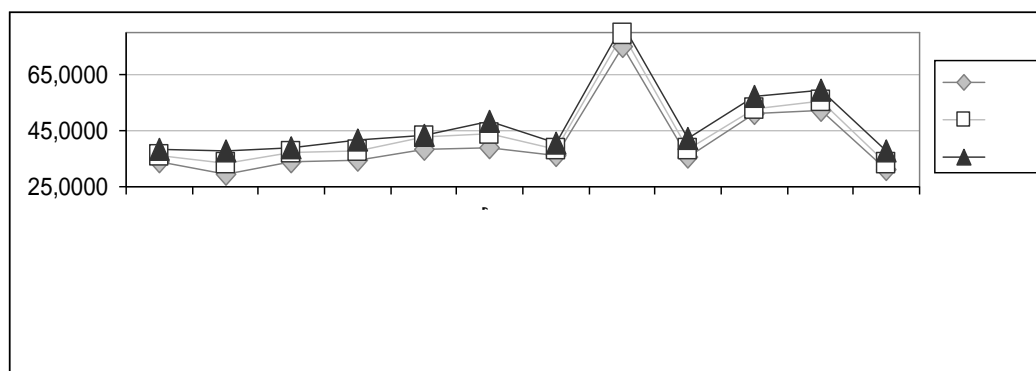

15

15

(,), (,)
 (,), (,)
 (,)

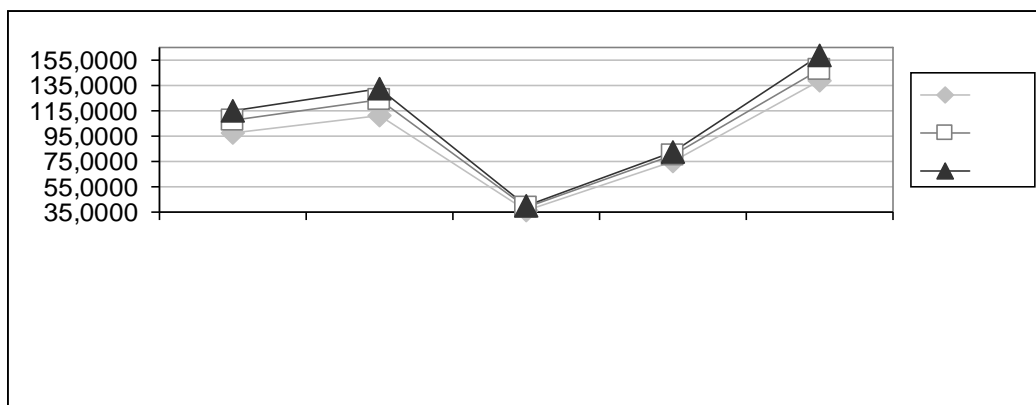

15

15

(,), (,)
(,), (,)
(,)

4.

4.1

(151, 152, 153, 154, 155).

)

(

(158, 159, 160).

4.2

, , .
 , .
 , .
 , , , .
 , .
 , . . . (161),
 .
 , .
 , .
 (67).
 20 30 ,
 (162).
 è,
 - , .
 50% .
 (163). ,
 , .
 , .
 (164). ,
 , .
 (,
 ,) , (,
 , , . . .
 (,)
 (, ,) .

, , , (165), .

4.3

, .
(, , ,)

(,) , , .
, ,

(,) , , , .
, , .

4.5

4.5.1

(168, 170).

(168).

(171, 172).

(165).

(173),

(174).

119

(73),

(77),

85%

, 32%

(73)

20%

(168).

2008

(170).

4.5.2

í

(175).

, è

(

)

(),
 , , .
 , 20% (176).
 .

,
 .
 ,
 : .
) , (.
). (.
) - ,
) ,

(177).

, ,
 , .
 , .
 , ,
 .

(170).

(179).

(180).

a

(, , ,)

5.

§

,

.

, è

è

,

,

.

,

,

.

,

,

,

,

,

.

§

(62%),

(80%).

(55%),

(67%).

(48%)

(73%).

§

, ...

,

,

,

.

§

§

§

§

§

,

§

,

,

,

.

.

.

.

§

.

.

,

.

.

§

,

(

)

,

,

.

5.1

,

,

(181). ,

,
.

, ()

,
,

,

,

.

,

,

.

,

(182).

,

,

(182).

,

,

(183).

,

.

,

,

(184, 185).

5.2

5.2

.

,

(.

),

,

.

,

,

,

,

,

.

1.	Michael, T., Margraf, J. Epidemiology of anxiety disorders. <i>Psychiatry</i> , Vol. 3, Iss 4, 2004. pp. 2-6.
2.	Lorenz, K.Z. The companion in the bird's world. <i>The Auk</i> . 1937. 54: 245–73.
3.	Cassidy, J. The Nature of a Child's Ties. In Cassidy J, Shaver PR. <i>Handbook of Attachment: Theory, Research and Clinical Applications</i> . New York: Guilford Press. 1999. pp. 3–20. ISBN 1-57230-087-6.
4.	Bretherton, I. The Origins of Attachment Theory: John Bowlby and Mary Ainsworth. <i>Developmental Psychology</i> . 1992. 28 (5): 759. doi:10.1037/0012-1649.28.5.759.
5.	Bowlby, J. <i>Attachment. Attachment and Loss. Vol. I</i> . London: Hogarth. 1969. (Pelican edition 1971).
6.	Freud, A., Burlingham, D.T. <i>War and children</i> . Medical War Books. 1943. ISBN 978-0-8371-6942-2.
7.	Holmes, J. <i>John Bowlby & Attachment Theory. Makers of modern psychotherapy</i> . London: Routledge. 1993. ISBN 0-415-07729-X.
8.	Steele, H., Steele, M. Debate: Attachment and psychoanalysis: Time for a reunion. <i>Social Development</i> . 1998. 7 (1): 92–119. doi:10.1111/1467-9507.00053.
9.	Main, M., Kaplan, N., & Cassidy, J. Security in Infancy, Childhood, and Adulthood: A Move to the Level of Representation. <i>Monographs of the Society for Research in Child Development</i> , 1985. 50, 66-104.
10.	Waters, H.S., Waters, E. The attachment working models concept: among other things, we build script-like representations of secure base experiences. <i>Attachment and Human Development</i> . 2006. 8 (3): 185–97. doi:10.1080/14616730600856016. PMID 16938702.
11.	Prior, V., Glaser, D. <i>Understanding Attachment and Attachment Disorders: Theory, Evidence and Practice</i> . Child and Adolescent Mental Health, RCPRTU. London and Philadelphia: Jessica Kingsley Publishers.

	2006. ISBN 978-1-84310-245-8.
12.	Schaffer, H.R. <i>Introducing Child Psychology</i> . Oxford: Blackwell. 2007. pp. 83–121. ISBN 0-631-21628-6.
13.	Gillath, O., Shaver, P.R., Baek, J.M., Chun, D.S. Genetic correlates of adult attachment style. <i>Personality and Social Psychology Bulletin</i> . 2008. 34 (10): 396–405. doi:10.1177/0146167208321484. PMID 18687882.
14.	Joseph, R. Environmental influences on neural plasticity, the limbic system, emotional development, and attachment. <i>Child Psychiatry and Human Development</i> . 1999. 29, 187–203. doi:10.1023/A:1022660923605.
15.	Belsky, J., Rovine, M.J. Nonmaternal care in the first year of life and the security of infant-parent attachment. <i>Child Development</i> (Blackwell Publishing) 1988. 59 (1): 157–67. doi:10.2307/1130397. JSTOR 1130397. PMID 3342709.
16.	Karen, R. <i>Becoming Attached: First Relationships and How They Shape Our Capacity to Love</i> . Oxford and New York: Oxford University Press. 1998. ISBN 0-19-511501-5.
17.	Fox, N.A., Hane, A.A. Studying the Biology of Human Attachment. In Cassidy J, Shaver PR. <i>Handbook of Attachment: Theory, Research and Clinical Applications</i> . New York and London: Guilford Press. 2008. Pp. 811–29. ISBN 978-1-59385-874-2.
18.	Siegel, D. <i>The developing mind: How relationships and the brain interact to shape who we are</i> . New York, NY: The Guilford Press. 1999.
19.	Trevarthen, C. The functions of emotion in infancy: The regulation and communication of rhythm, sympathy, and meaning in human development. In Fosha, D., Siegel, D. J. & Solomon, M. F. (Eds.). <i>The healing power of emotion: Affective neuroscience, development and clinical practice</i> 2009. pp. 55–85. New York, NY: Norton.
20.	Siegel, D.J. <i>The developing mind: Toward a neurobiology of interpersonal experience</i> . New York: Guilford. 1999.
21.	Siegel, D. <i>The mindful brain</i> . New York, NY: W. W. Norton. 2007.

22.	Weyandt, L. The physiological bases of cognitive and behavioral disorders. Mahwah, NJ: Routledge. 2006.
23.	Harris, J.R. The Nurture Assumption: Why Children Turn Out the Way They Do. New York: Free Press. 1998. pp. 1–4. ISBN 978-0-684-84409-1.
24.	Pinker, S. The Blank Slate: The Modern Denial of Human Nature. London: Allen Lane. 2002. pp. 372–99. ISBN 978-0-14-027605-3.
25.	Vaughn, B.E., Bost, K.K., van Ijzendoorn, M.H. Attachment and Temperament. In Cassidy, J., Shaver, P.R. Handbook of Attachment: Theory, Research and Clinical Applications. New York and London: Guilford Press. 2008. pp. 192–216. ISBN 978-1-59385-874-2.
26.	Pearce, J.W., Pezzot-Pearce, T.D. Psychotherapy of abused and neglected children (2nd ed.). New York and London: Guilford press. 2007. pp. 17–20. ISBN 978-1-59385-213-9.
27.	Waters, E., Kondo-Ikemura, K., Posada, G., Richters, J. Learning to love: Mechanisms and milestones. In Gunnar, M., Sroufe, T. Minnesota Symposia on Child Psychology. 23 (Self-Processes and Development). Hillsdale, NJ: Erlbaum. 1991.
28.	Bowlby, J. Separation. Attachment and Loss. Vol. I I. New York: Basic. 1973.
29.	Kerns, K.A. Attachment in Middle Childhood. In Cassidy, J., Shaver, P.R. Handbook of Attachment: Theory, Research and Clinical Applications. New York and London: Guilford Press. 2008. pp. 366–82. ISBN 978-1-59385-874-2.
30.	Bowlby, J. A. Secure Base: Clinical Applications of Attachment Theory. London: Routledge. 1988. ISBN 0-415-00640-6.
31.	Brich, K. Treating Attachment Disorders, from theory to therapy. New York: Guilford Press. 2002.
32.	Goldberg, P. Attachment and development. London: Arnold. 2001.
33.	Mizukami, K. and al. First selective attachment begins in early infancy: a study using telethermography. Infant Behaviour and Development, 1990.

	13, 257-271.
34.	Ainsworth M.D., Blehar, M.C., Waters, E., Wall, S. Patterns of attachment:A psychological study of the strange situation. Hillsdale, NJ: Erlbaum. 1978.
35.	Doyle, A. B., Markiewicz, D. and Brendgen, M. Child Attachment Security and Self-Concept: Associations With Mother and Father Attachment Style and Marital Quality. Merrill-Palmer Quarterly: 2000. Vol. 46: Iss. 3, Article 7.
36.	Main, M., Solomon, J. Discovery of an insecure disoriented attachment pattern: procedures, findings and implications for the classification of behavior. In Brazelton, T., Youngman, M.. Affective Development in Infancy. Norwood, NJ: Ablex. 1986. ISBN 0-89391-345-6.
37.	Egeland, B. and Carlson, E. Attachment and psychopathology. Attachment issues in psychopathology and intervention. Hillsdale, NJ: Lawrence Erlbaum associates. 2004.
38.	Bartholomew, K., Horowitz, L.M. Attachment styles among young adults: a test of a four-category model. Journal of Personality and Social Psychology. 1991. 61 (2): 226–44. doi:10.1037/0022-3514.61.2.226. PMID 1920064.
39.	Fonagy, P., Steele, M., Steele, H. Maternal representations of attachment predict the organisation of infant mother–attachment at one year of age. Child Development (Blackwell Publishing). 1991. 62 (5): 891–905. doi:10.2307/1131141. JSTOR 1131141. PMID 1756665.
40.	Steele, H., Steele, M., Fonagy, P. Associations among attachment classifications of mothers, fathers, and their infants. Child Development (Blackwell Publishing). 1996. 67 (2): 541–55. doi:10.2307/1131831. JSTOR 1131831. PMID 8625727.
41.	Del Giudice, M. Sex, attachment, and the development of reproductive strategies. Behavioral and Brain Sciences. 2009. 32 (1): 1–67. doi:10.1017/S0140525X09000016. PMID 19210806.

42. 2008.
43.	Weinfield, N.S., Sroufe, L.A., Egeland, B., Carlson, E. Individual Differences in Infant-Caregiver Attachment. In Cassidy, J., Shaver, P.R. Handbook of Attachment: Theory, Research and Clinical Applications. New York and London: Guilford Press. 2008. pp. 78–101. ISBN 978-1-59385-874-2.
44.	Berlin, L.J., Cassidy, J., Appleyard, K. The Influence of Early Attachments on Other Relationships. In Cassidy J, Shaver PR. Handbook of Attachment: Theory, Research and Clinical Applications. New York and London: Guilford Press. 2008. pp. 333–47. ISBN 978-1-59385-874-2.
45.	Wilson, E.O. Consilience: The unity of knowledge. New York: Vintage. 1998.
46.	Damasio, A. The feeling of what happens: Body and emotion in the making of consciousness. New York: Harcourt Brace. 1999.
47.	Kassin, S. Psychology. USA: Prentice-Hall, Inc. 2003.
48.	Matthews, G., Deary, I.J., & Whiteman, M.C. Personality traits (2nd edition). Cambridge: Cambridge University Press. 2003.
49.	McCrae, R. Trait psychology and the revival of personality and cultural studies. American behavioral scientist, 2000. 44; 10.
50.	Eysenck, H. Dimensions of personality: 16: 5 or 3? Criteria for a taxonomic paradigm. Personality and Individual Differences. 1991. 12, 773–790.
51.	McCrae, R. Trait Psychology and Culture: Exploring Intercultural Comparisons. Journal of Personality, 2001. 69/6.
52.	McCrae, R. and Costa, P. Personality in Adulthood: A Five-Factor Theory Perspective. New York: The Guilford Press. 2003.
53.	Hans Eysenck, Biological dimensions of personality. In L. A. Pervin (Ed.), Handbook of personality: Theory and research. New York:

	Guilford. 1990. pp. 244–276.
54.	Eysenck, H. The biological basis of personality. Springfield, IL: Thomas. 1967.
55.	Costa, P.T.Jr. & McCrae, R.R. Revised NEO Personality Inventory (NEO-PI-R) and NEO Five-Factor Inventory (NEO-FFI) manual. Odessa, FL: Psychological Assessment Resources. 1992.
56.	Saucier, G., & Goldberg, L. R. What is beyond the Big Five? Journal of Personality. 1998. 66, 495–524.
57.	Schacter, Gilbert, Wegner Psychology (2nd ed.). Worth. 2011. pp. 474–475.
58.	McCrae, R. and Costa, P. Cross-Cultural research Personality and Culture Revisited: Linking Traits and Dimensions of Culture, SAGE. 2004.
59.	McCrae, R. and Terracciano, A. Personality profiles of cultures: aggregate personality traits, Journal of personality and social psychology, 2005. Vol 89, No 3. 407-425.
60.	McCrae, R. and John, P.O. An Introduction to the Five-Factor Model and Its Applications, Journal of personality, 2006. Vol 60 Iss 2.
61.	Srivastava, S., John, O.P., Gosling, S.D., Potter, J. Development of personality in early and middle adulthood: Set like plaster or persistent change?. Journal of Personality and Social Psychology. 2003. 84 (5): 1041–1053. doi:10.1037/0022-3514.84.5.1041. PMID 12757147.
62.	Soto, C. J., Gosling, P. Age differences in personality traits from 10 to 65: Big Five domains and facets in a large cross-sectional sample. Journal of Personality and Social Psychology. 2011. 100 (2): 300–348. doi:10.1037/a0021717. PMID 21171787.
63.	Costa, P.T. Jr., Terracciano, A., McCrae, R.R. Gender Differences in Personality Traits Across Cultures: Robust and Surprising Findings. Journal of Personality and Social Psychology. 2001. 81 (2): 322–331. doi:10.1037/0022-3514.81.2.322. PMID 11519935.

64.	Roberts, B. W., Mroczek, D. Personality Trait Change in Adulthood. <i>Current Directions in Psychological Science</i> . 2008. 17 (1): 31–35. doi:10.1111/j.1467-8721.2008.00543.x. PMC 2743415. PMID 19756219.
65.	Rothbart, M. K., Ahadi, S. A., & Evans, D. E. Temperament and personality: Origins and outcomes. <i>Journal of Personality and Social Psychology</i> . 2000. 78: 122-135.
66.	Deal, J. E., Halverson, C. F., Havill, V., & Martin, R. Temperament factors as longitudinal predictors of young adult personality. <i>Merrill-Palmer Quarterly</i> , 2005. 51(3): 315-334.
67.	Roberts, B. W., Wood, D., & Caspi, A. The development of personality traits in adulthood. In O. P. John, R. W. Robins, & L. A. Pervi (Eds.), <i>Handbook of personality: Theory and research</i> (3rd ed., pp. 375-398). New York, NY: Guilford Press. 2010.
68.	South, S. C. & Krueger, R. F. An interactionist perspective on genetic and environmental contributions to personality. <i>Social and Personality Psychology Compass</i> . 2008. 2(2): 929-948.
69.	Harkness, A.R. & Lilienfeld, S.O. Individual differences science for treatment planning: Personality traits. <i>Psychological Assessment</i> , 1997. 9(4): 349-360.
70.	Wozniak, R.H. <i>Classics in Psychology. 1855-1914: Historical Essays</i> . Bristol, UK: Thoemmes Press. 1999.
71.	Hol, K.I Lindzi, G. <i>Teorija licnosti</i> . Beograd: Nolit. 1983.
72.	Kohut, H. <i>The analisis od self</i> . New York: International university press. Inc. 1971.
73.	Offer, D., Ostrov, E. and Howard, K. <i>The adolescent & psychological self- portrait</i> . New York: Basic Books. 1981.
74.	Erikson, E.H. <i>Omladina, kriza, identifikacija</i> . Titograd: Pobjeda. 1976.
75.	Fulgosi, O. . 1987.
76.	Laskovi - Grgin, K. <i>Samopoimanje mladih</i> , Jastrebarsko: Naklada Slap.

	psychoanalysis. 1957. 38: 1-12.
92.	Erikson, E.H. Childhood and society. New York: W.W. Norton and Company, Inc. 1950.
93.	Baumeister, R., Leary, M. The need to belong: desire for interpersonal attachments as a fundamental human motivation. Psychol Bull, 1995. 117 (3): 497–529. doi:10.1037/0033-2909.117.3.497. PMID 7777651.
94.	Davis, M. The role of amygdala in fear and anxiety. Annu Rev Neurosci. 1992. 15:353-375.
95.	Le Doux, J.E., Cicchetti, P., Xagoraris, A., Romanski, L.M. The lateral amygdaloid nucleus, J Neurosci, 1990. 10:1062-1069.
96.	
97.	Furmark, T., Fisher, H., Wik, G., Larsson, M., Fredrickson, M. The amygdala and individual differences in human fear conditionin. Neuroport. 1997. 8: 3957-3960.
98.	Gray, J.A., McNaughton, N. The neuropsychology of anxiety: An enquiry into the functions of the septo-hippocampal system. Oxford University Press; Second ed., New York: Inc. 2003.
99.	Torgensen, S. Genetic factors in anxiety disorders. Arch Gen Psychiatry, 1983. 40:1085-1089.
100.	Torgenson, S. Childhood and family characteristics in panic and generalized anxiety disorders. Am J Psychiatry; 1986. 143:630-632.
101.	Rosenbaum, J.F., Biederman, J., Pollock, R.A. and Hirshfeld, D.R. The etiology of social phobia, Journal of Clinical Psychiatry, 1994. 55:10–16.
102.	Furmark, T., Tillfors, M., Everz, P.O., Marteinsdottir, I., Gefvert, O. and Fredrikson, M. Social phobia in the general population: prevalence and sociodemographic profile. Social Psychiatry and Psychiatric Epidemiology. 1999. 34: 416–424.
103.	Nastovi , I. Nevrotski sindromi. Gornji Milanovac: Decje novine. 1989.

104.	, . : . 2008.
105.	Fergusson, D., Horwood, J. and Lynskey, M. Childhood sexual abuse and psychiatric disorders i young adulthood. <i>Journal of the American Academy of Child & Adolescent Psychiatry</i> , 1996. 35:1365-1374.
106.	Beck, T., Emery, G. and Greenberg, R. <i>Anxiety disorders and phobias: a cognitive perspective</i> . Basic Books: New York. 1985.
107.	Beitmen, B. <i>Anxiety Disorder and Phobias: A congitive Perspective</i> . <i>Am J of Psychiatry</i> . 1986. 143: 542-543.
108.	Otaviani, R. and Beck, A. Cognitive aspects of panic disorders, <i>Journal of Anxiety Disorders</i> . 1987. 1; 15-28.
109.	, . ” , 1. : . 2012.
110.	Stein, M.B., Walker, J.R. and Forde, D.R. Public-speaking fears in a community sample. <i>Archives of General Psychiatry</i> . 1997. (53):169–174.
111.	Myers, K. M. and Davis, M. Mechanisms of fear extinction. <i>Molecular Psychiatry</i> . 2007. 12 (2): 120–150. doi:10.1038/sj.mp.4001939.
112.	Massion, A.O., Warshaw, M.G. and Keller, M.B. Quality of life and psychiatric morbidity in panic disorder and generalized anxiety disorder, <i>Am J Psychiatry</i> ; 1993. 150: 600-607.
113.	American psychiatric association. <i>Diagnostic and statistical manual of mental disorders</i> ; Fourth edition, Washington DC: American psychiatric association. 1994.
114.	Barlow, D., Blanchard, E., Vermiliyea, J., Vermilijea, B., DiNardo, P. <i>Generalized Anxiety and Generalized Anxeity Disorder: Description and Reconceptualization</i> ; <i>Am J of Psychiatry</i> ; 1986. 143: 40-44.
115.	Melfsen, S., Osterlow, J. and Florin, I. Deliberate emotional expressions of socially anxious children and their mothers. <i>Journal of Anxiety Disorders</i> ; 2000. 14, pp. 249–261.
116.	Degonda, M. and Angst, J. The Zurich Study XX Social phobia and agoraphobia. <i>Eur. Arch. Psychiatry Clin. Neurosci</i> . 1993. 243: 95-102.

117.	Faravelli, C., Zucchi, T., Viviani, B. et al. Epidemiology of social phobia a clinical approach. <i>Eur. Psychiatr</i> ; 2000. 15: 17-24.
118.	Phobia Fear Release. Percentage of Americans with phobias. Retrieved 2010.
119.	Kessler, R.C., Davis, C.G. and Kendler, K.S. Childhood adversity and adult psychiatric disorder in the US national comorbidity survey. <i>Psychol Med</i> ; 1997. 27; 1101-1119.
120.	Glass, R. Panic Disorder-It,s Real and It,s Treatable. <i>JAMA</i> ; 2000. 19, vol. 283.
121.	Swoboda, H., Amering, M., Windhaber and Katsching, H. The long-term course of panic disorder-an 11 year follow-up. <i>Journal of Anxiety Disorders</i> ; 2003. 17:223-232.
122.	Weissman, M.M., Bland, R.C., Canino, G.J. et al. The cross-national epidemiology of panic disorder. <i>Arch Gen Psychiatry</i> ; 1997. 54: 305-309.
123.	Kessler, R.C., Keller, M.B., Wittchen, H.U. The epidemiology of generalized anxiety disorder. <i>Psychiatr Clin North Am.</i> 2001. 24(1):19-39.
124.	Daglas, M. Generalized Anxiety Disorder Publications, So Where Do We Stand? <i>Journal of Anxiety Disorders</i> , 2000. 14: 31-40.
125.	Merikangas, Avenevoli, S., Dierker, L., Grillon, C. Vulnerability factors among children at risk for anxiety disorders. <i>Biol Psychiatry.</i> 1999. 46 (11): 1523–1535. doi:10.1016/S0006-3223(99)00172-9. PMID 10599480.
126.	Schneier, F. Social Anxiety Disorder. <i>The New England Journal of Medicine.</i> 2006. 355: 1029–1036.
127.	Warren, S., Huston, L., Egeland, B., Sroufe, L. Child and adolescent anxiety disorders and early attachment. <i>J Am Acad Child Adolesc Psychiatry.</i> 1997. 36 (5): 637–644. doi:10.1097/00004583-199705000-00014. PMID 9136498.
128.	Schwartz, C., Snidman, N., Kagan, J. Adolescent social anxiety as an outcome of inhibited temperament in childhood. <i>J Am Acad Child</i>

	Adolesc Psychiatry. 1999. 38 (8): 1008–1015. doi:10.1097/00004583-199908000-00017. PMID 10434493.
129.	Heimberg, R.G., Stein, M.B., Hiripi, E., Kessler, R.C. Trends in the prevalence of social phobia in the United States: a synthetic cohort analysis of changes over four decades. <i>Eur. Psychiatry</i> . 2000. 15 (1): 29–37. doi:10.1016/S0924-9338(00)00213-3. PMID 10713800.
130.	Colonnesi, C., Draijer, E.M., Stams, G.J.J.M., Van der Bruggen, C.O., Bögels, S.M., Noom, M.J. The Relation Between Insecure Attachment and Child Anxiety: A Meta-Analytic Review. <i>Journal of Clinical Child & Adolescent Psychology</i> . 2011. 40 (4): 630-645.
131.	Crawford, T.N., Shaver, P.R., Goldsmith, H.H. How affect regulation moderates the association between anxious attachment and neuroticism. <i>Attachment & Human Development</i> . 2007. 9 (2):95-109.
132.	Milan, S., Zona, K., Snow, S. Pathways to Adolescent Internalizing: Early Attachment Insecurity as a Lasting Source of Vulnerability, <i>Journal of Clinical Child & Adolescent Psychology</i> , 2013. 42, (3): 371-383.
133.	Aikins, J.W., Howes, C., Hamilton, C. Attachment stability and the emergence of unresolved representations during adolescence, <i>Attachment & Human Development</i> , 2009. 11 (5): 491-512.
134.	Brumariu, L.E., Obsuth, I., Lyons-Ruth, K. Quality of attachment relationships and peer relationship dysfunction among late adolescents with and without anxiety disorders. <i>J Anxiety Disord</i> . 2013. 27(1):116-24.
135.	Foster, J.D., Kernis, M.H., Goldman, B.M. Linking adult attachment to self-esteem stability, <i>Self and Identity</i> , 2007. 6 (1): 64-73.
136.	Lee, A., Hankin, B.L. Insecure attachment, dysfunctional attitudes, and low self-esteem predicting prospective symptoms of depression and anxiety during adolescence. <i>J Clin Child Adolesc Psychol</i> . 2009. 38(2): 219-31.
137.	Surcinelli, P., Rossi, N., Montebanocci, O., Baldaro, B. Adult Attachment Styles and Psychological Disease: Examining the Mediating Role of

	Personality Traits. <i>The Journal of Psychology: Interdisciplinary and Applied</i> , 2010. 144 (6): 523-534.
138.	Jinyao, Y., Xiongzhaio, Z., Auerbach, R.P., Gardiner, C.K., Lin, C., Yuping, W., Shuqiao, Y. Insecure attachment as a predictor of depressive and anxious symptomology. <i>Depress Anxiety</i> . 2012. 29(9): 789-796.
139.	Rosenberg, M., Schooler, C. and Schoenbach, C. Self-Esteem and Adolescent Problems: Modeling Reciprocal Effects. <i>American Sociological Review</i> . 1989. Vol. 54, No. 6, pp. 1004-1018.
140.	Yardley, K. and Honess, T. <i>Self and identity: psychological perspectives</i> , John Wiley and Sons: Chichester- New York- Brisbane- .Toronto- Singapore. 1987.
141.	Nobile, M., Colombo, P., Bellina, M., Molteni, M., Simone, D., Nardocci, F., Carlet, O., Battaglia, M. Psychopathology and adversities from early- to late-adolescence: a general population follow-up study with the CBCL DSM-Oriented Scales. <i>Epidemiol Psychiatr Sci</i> . 2013. 22(1): 63-73.
142.	Goldberg, L.R. An Alternative "Description of Personality": The Big-Five Factor Structure. <i>Journal of Personality and Social Psychologs</i> . 1990. vol 59, no. 6, 1216-1229.
143.	Ryden, M.B. An adult version of the Coopersmith Self-Esteem Inventory: Test-retest reliability and social desirability. <i>Psychological Reports</i> . 1978. 43:1189–1190.
144.	Collins, N.L., & Read, S.J. Adult attachment, working models, and relationship quality in dating couples. <i>Journal of Personality and Social Psychology</i> , 1990. 58(4), 644-663.
145.	Taylor, J.A. A personality scale of manifest anxiety. <i>J Abnorm Soc Psychol</i> , 1953. 48, 285–290.
146.	Hamilton, M. The assessment of anxiety states by rating. <i>Br J Med Psychol</i> . 1959.
147.	Maier, W., Buller, R., Philipp, M., Heuser, I. The Hamilton Anxiety Scale: reliability, validity and sensitivity to change in anxiety and depressive

	disorders. <i>J Affect Disord.</i> 1988. 14(1): 61–68.
148.	Löwe, B., Decker, O., Müller, S., Brähler, E., Schellberg, D., Herzog, W., Herzberg, P.Y. Validation and standardization of the Generalized Anxiety Disorder Screener (GAD-7) in the general population. <i>Med Care.</i> 2008. 46(3): 266-274. doi: 10.1097/MLR.0b013e318160d093.
149.	Furukawa, T.A., Shear, M.K. et al. Evidence-based guidelines for interpretation of the panic disorder severity scale. <i>Depression and anxiety.</i> 2009. 26 (10): 922-929.
150.	Connor, K.M. et al. Psychometric Properties of the Social Phobia Inventory. <i>Br. J. Psych.</i> 2000. 176: 379-386.
151.	Spear, L.P. The adolescent brain and age related behavioral manifestations. <i>Neurosci Biobehav Rev.</i> 2000. 24:417–63.
152.	Chalmers, D., Lawrence, J.A. Investigating the effects of planning aids on adults' and adolescents' organisation of a complex task. <i>Int J Behav Dev.</i> 1993. 16:191–214.
153.	Harter, S. Self and identity development. In: Feldman, S.S., Elliott, G.R., editors. <i>At The Threshold: The Developing Adolescent.</i> Cambridge: Harvard University Press; 1990. pp. 352–87.
154.	Moretti, M.M., Higgins, E.T. Internal representations of others in self-regulation: A new look at a classic issue. <i>Social Cognition.</i> 1999. 17: 186–208.
155.	Trinke, S.J., Bartholomew, K. Hierarchies of attachment relationships in young adulthood. <i>J Soc Pers Relat.</i> 1997. 14: 603–25.
156.	Ryan, R.M., Deci, E.L., Grolnick, W.S. Autonomy, relatedness and the self: Their relation to development and psychopathology. Cicchetti, D., Cohen, D.J., editors. <i>Developmental Psychopathology: Volume 1. Theory and Methods.</i> Wiley Series on Personality Processes New York: John Wiley & Sons. 1995. 618–655.
157.	Ryan, R.M., Lynch, J.H. Emotional autonomy versus detachment: Revisiting the vicissitudes of adolescence and young adulthood. <i>Child Dev.</i> 1989. 60: 340–356.

158.	Carlson, E.A., Sroufe, L.A. Contribution of attachment theory to developmental psychopathology. <i>Developmental Psychopathology: Vol 1</i> . In: Cicchetti ,D., Cohen, D.J., editors. <i>Theory and Methods</i> . New York: Wiley. 1995. pp. 581–617.
159.	Waters, E., Merrick, S., Treboux, D., Crowell, J., Albersheim, L. Attachment security in infancy and early adulthood: A twenty-year longitudinal study. In: Hertzog, M.E., Farber, E.A., editors. <i>Annual Progress in Child Psychiatry and Child Development</i> . New York: Brunner-Routledge; 2001. pp. 63–72.
160.	Weinfield, N.S., Whaley, G.J.L., Egeland, B. Continuity, discontinuity and coherence in attachment from infancy to late adolescence: Sequelae of organization and disorganization. <i>Attach Hum Dev</i> . 2004. 6: 73–97.
161.	Caspi, A. & Roberts, B.W. Personality development across the life course: The argument for change and continuity. <i>Psychological Inquiry</i> 2001. 12(2): 49-66.
162.	Roberts, B.W. & DelVecchio, W.F. The rank-order consistency of personality traits from childhood to old age: A quantitative review of longitudinal studies. <i>Psychological Bulletin</i> . 2000. 126: 3-25.
163.	South, S.C. & Krueger, R.F. An interactionist perspective on genetic and environmental contributions to personality. <i>Social and Personality Psychology Compass</i> . 2008. 2(2): 929-948.
164.	Plomin, R., Asbury, K., Dip, P.G., & Dunn, J. Why are children in the same family so different? Nonshared environment a decade later. <i>Canadian Journal of Psychiatry</i> . 2001. 46(3): 225-233.
165.	Dozois, D.J.A. and Frewen, P.A. Specificity of cognitive structure in depression and social phobia A comparison of interpersonal and achievement content. <i>Journal of Affective Disorders</i> ; 2006. 90: 101-109.
166.	Knapen, J., Vermeersch, J., Van Coppenolle, H., Cuykx, V., Pieters, G. and Peuskens, J. The physical self-concept in patients with depressive and anxiety disorders; 2007. 14(1): 31–6.

167.	La Greca, A.M. and Lopez, N. Social anxiety among adolescents: linkages with peer relations and friendships. <i>Journal of Abnormal Child Psychology</i> ; 1998. 26, pp. 83–94.
168.	Fathi-Ashtiani, A., Ejei, J., Khodapanahi, M.K. and Tarkhorani, H. Relationship between self-concept, self-esteem, anxiety, depression and academic achievement in adolescents. <i>Journal of Applied Science</i> , 2007. vol. 7 (7) 995-1000.
169.	Stern-Cavalcante, W. Self-concept and social anxiety in late childhood and early adolescence stages of development. University of Waterloo. 2005. NR09535.
170.	Garaigordobil, M., Durá, A. and Pérez, J.I. Psychopathological symptoms, behavioural problems, and selfconcept/self-esteem. <i>Psicothema</i> . ISSN 0214-9915, 2008. Vol.20, no1, 114-123.
171.	Reich, J., Noyes, R., Hirschfeld, R., Coryell, W. And O'Gorman, T. State and Personality in Depressed and Panic Patients. <i>American Journal of Psychiatry</i> ; 1987. 144: 181-187.
172.	Stein, M.B., Torgrud, L.J. and Walker, J.R. Social Phobia Symptoms, Subtypes, and Severity. <i>Arch Gen Psychiatry</i> . 2000. vol. 57.
173.	Kleiner, L. and Marshall, W.L. The Role of Interpersonal Problems in the Development of Agoraphobia with Panic Attacks; <i>Journal Disorders</i> . 1987. 313-323.
174.	Whaley, S.E., Pinto, A. and Sigman, M. Characterizing interactions between anxious mothers and their children. <i>Journal of Consulting and Clinical Psychology</i> ; 1999. 67, pp. 826–836.
175.	Lipka, R.P. and Brinthaup, T.M. Self perspectives- across the life span. State University Press: New York. 1992.
176.	Costello, E.J., Egger, H.L., Angold, A. The developmental epidemiology of anxiety disorders: Phenomenology, prevalence, and comorbidity. <i>Child and Adolescent Psychiatric Clinics of North America</i> . 2005. 14: 631–648.

177.	Kaslow, N., Adamson, L.B., Collins, M.A. Developmental psychopathology perspective on the cognitive components of child and adolescent depression. In: Sameroff, A.J., Lewis, M., Miller, S.M., editors. Handbook of developmental psychopathology. 2. Dordrecht, the Netherlands: Kluwer Academic; 2000. pp. 491–510.
178.	Davila, J., Ramsay, M., Stroud, C.B., Steinberg, S. Attachment as vulnerability to the development of psychopathology. In: Hankin, B.L., Abela, J.R.Z., editors. Development of psychopathology: A vulnerability-stress perspective. Thousand Oaks, CA: Sage; 2005. pp. 215–242.
179.	Gamble, S.A., Roberts, J.E. Adolescents' perceptions of primary caregivers and cognitive style: The roles of attachment security and gender. <i>Cognitive Therapy and Research</i> . 2005. 29:123–141.
180.	Higgins, E.T., Klein, R., Strauman, T. Self-Concept Discrepancy Theory: A Psychological Model for Distinguishing among Different Aspects of Depression and Anxiety. <i>Social Cognition: Vol. 3, Special Issue on Depression</i> , 1985. pp. 51-76. doi: 10.1521/soco.1985.3.1.51.
181.	Griebel, G. and Beeské, S. Mood and Anxiety Disorders, in <i>In Vivo Models for Drug Discovery</i> (eds J. M. Vela, R. Maldonado and M. Hamon), Wiley-VCH Verlag GmbH & Co. KGaA, Weinheim, Germany. 2014. doi: 10.1002/9783527679348.ch09.
182.	American Psychological Association. Anxiety Disorders: The Role of Psychotherapy in Effective Treatment, 2004. http://www.apahelpcenter.org/articles/article.php?id=46 .
183.	Mills, D. Overcoming self-esteem. New York: Institute for Rational-Emotive Therapy. 1993.
184.	Rodzers, K. Kako postati licnost, Beograd: Nolit. 1985.
185.	Harris, T.A. Ja sam OK, ti si OK. Zagreb: VBZ. 1999.

	1 2 3 4 5 6 7
	1 2 3 4 5 6 7
	1 2 3 4 5 6 7
	1 2 3 4 5 6 7
	1 2 3 4 5 6 7
,	1 2 3 4 5 6 7
	1 2 3 4 5 6 7
	1 2 3 4 5 6 7
	1 2 3 4 5 6 7
	1 2 3 4 5 6 7
	1 2 3 4 5 6 7
	1 2 3 4 5 6 7
,	1 2 3 4 5 6 7
	1 2 3 4 5 6 7
	1 2 3 4 5 6 7
	1 2 3 4 5 6 7
	1 2 3 4 5 6 7
	1 2 3 4 5 6 7
	1 2 3 4 5 6 7
	1 2 3 4 5 6 7
	1 2 3 4 5 6 7
	1 2 3 4 5 6 7
	1 2 3 4 5 6 7
	1 2 3 4 5 6 7
,	1 2 3 4 5 6 7
	1 2 3 4 5 6 7
	1 2 3 4 5 6 7

	1 2 3 4 5 6 7
	1 2 3 4 5 6 7
	1 2 3 4 5 6 7
,	1 2 3 4 5 6 7
	1 2 3 4 5 6 7
	1 2 3 4 5 6 7
	1 2 3 4 5 6 7
	1 2 3 4 5 6 7
	1 2 3 4 5 6 7
	1 2 3 4 5 6 7
	1 2 3 4 5 6 7
	1 2 3 4 5 6 7
	1 2 3 4 5 6 7
	1 2 3 4 5 6 7
	1 2 3 4 5 6 7
	1 2 3 4 5 6 7
	1 2 3 4 5 6 7
	1 2 3 4 5 6 7
	1 2 3 4 5 6 7
	1 2 3 4 5 6 7
	1 2 3 4 5 6 7
,	1 2 3 4 5 6 7
	1 2 3 4 5 6 7
,	1 2 3 4 5 6 7
	1 2 3 4 5 6 7
	1 2 3 4 5 6 7

	1 2 3 4 5 6 7
	1 2 3 4 5 6 7
	1 2 3 4 5 6 7
” ”	1 2 3 4 5 6 7
è	1 2 3 4 5 6 7
	1 2 3 4 5 6 7
	1 2 3 4 5 6 7
	1 2 3 4 5 6 7
	1 2 3 4 5 6 7
,	1 2 3 4 5 6 7
,	1 2 3 4 5 6 7
	1 2 3 4 5 6 7
	1 2 3 4 5 6 7
	1 2 3 4 5 6 7
	1 2 3 4 5 6 7
	1 2 3 4 5 6 7
	1 2 3 4 5 6 7
	1 2 3 4 5 6 7
,	1 2 3 4 5 6 7
,	1 2 3 4 5 6 7
	1 2 3 4 5 6 7
	1 2 3 4 5 6 7
,	1 2 3 4 5 6 7

” ”	1 2 3 4 5 6 7
	1 2 3 4 5 6 7

2

=

=

1.
2.
3.
4.
5.
6.
7.
8.
9.
10.
11.
12.
13.
14.
15.
16.
17.
18.
19.
20.
21. è
22.
23.
24.

52.	.
53.	.
54.	.
55.	.
56.	.
57.	.
58.	.

3

,	1	2	3	4	5
,	1	2	3	4	5
	1	2	3	4	5
,	1	2	3	4	5
	1	2	3	4	5
	1	2	3	4	5
	1	2	3	4	5
	1	2	3	4	5
	1	2	3	4	5
	1	2	3	4	5
	1	2	3	4	5
	1	2	3	4	5
,	1	2	3	4	5
	1	2	3	4	5
	1	2	3	4	5
	1	2	3	4	5
.	1	2	3	4	5
	1	2	3	4	5

4

	1	2	3	4	5	6
	1	2	3	4	5	6
	1	2	3	4	5	6
	1	2	3	4	5	6
/a	1	2	3	4	5	6
/ ()	1	2	3	4	5	6
	1	2	3	4	5	6
,	1	2	3	4	5	6
.	1	2	3	4	5	6
/ /	1	2	3	4	5	6
/ ,	1	2	3	4	5	6
/	1	2	3	4	5	6
	1	2	3	4	5	6
	1	2	3	4	5	6
	1	2	3	4	5	6
	1	2	3	4	5	6
/	1	2	3	4	5	6
,	1	2	3	4	5	6
è	1	2	3	4	5	6
	1	2	3	4	5	6

	1	2	3	4	5	6
/	1	2	3	4	5	6
()	1	2	3	4	5	6
	1	2	3	4	5	6
	1	2	3	4	5	6
	1	2	3	4	5	6
/	1	2	3	4	5	6
	1	2	3	4	5	6
/ a	1	2	3	4	5	6
/a ,	1	2	3	4	5	6
()	1	2	3	4	5	6
/	1	2	3	4	5	6
	1	2	3	4	5	6
	1	2	3	4	5	6
/	1	2	3	4	5	6
/ /	1	2	3	4	5	6
	1	2	3	4	5	6
	1	2	3	4	5	6
/	1	2	3	4	5	6
	1	2	3	4	5	6
/	1	2	3	4	5	6
/	1	2	3	4	5	6
	1	2	3	4	5	6
	1	2	3	4	5	6

	1	2	3	4	5	6
	1	2	3	4	5	6
/	1	2	3	4	5	6
	1	2	3	4	5	6
/	1	2	3	4	5	6
	1	2	3	4	5	6
	1	2	3	4	5	6
/	1	2	3	4	5	6
,	1	2	3	4	5	6
/	1	2	3	4	5	6
	1	2	3	4	5	6
	1	2	3	4	5	6
	1	2	3	4	5	6
	1	2	3	4	5	6
/	1	2	3	4	5	6
	1	2	3	4	5	6
,	1	2	3	4	5	6
	1	2	3	4	5	6
	1	2	3	4	5	6
	1	2	3	4	5	6
	1	2	3	4	5	6
,	1	2	3	4	5	6
è	1	2	3	4	5	6
	1	2	3	4	5	6

	1	2	3	4	5	6
	1	2	3	4	5	6
/	1	2	3	4	5	6
/	1	2	3	4	5	6
	1	2	3	4	5	6
	1	2	3	4	5	6
	1	2	3	4	5	6
/ /	1	2	3	4	5	6
/	1	2	3	4	5	6
	1	2	3	4	5	6
	1	2	3	4	5	6
()	1	2	3	4	5	6
/	1	2	3	4	5	6
	1	2	3	4	5	6
/ /	1	2	3	4	5	6
	1	2	3	4	5	6
	1	2	3	4	5	6
/	1	2	3	4	5	6
, ()	1	2	3	4	5	6
	1	2	3	4	5	6

	1	2	3	4	5	6
	1	2	3	4	5	6
	1	2	3	4	5	6
,	1	2	3	4	5	6
	1	2	3	4	5	6
	1	2	3	4	5	6
,	1	2	3	4	5	6
/						
„ ”	1	2	3	4	5	6
	1	2	3	4	5	6
	1	2	3	4	5	6
	1	2	3	4	5	6
	1	2	3	4	5	6
	1	2	3	4	5	6
	1	2	3	4	5	6
	1	2	3	4	5	6
	1	2	3	4	5	6
	1	2	3	4	5	6
	1	2	3	4	5	6
	1	2	3	4	5	6
	1	2	3	4	5	6
	1	2	3	4	5	6
,	1	2	3	4	5	6
	1	2	3	4	5	6

6

-0	-1	-2	-3	-4					
					0	1	2	3	4
,			,						
					0	1	2	3	4
,	,			,					
					0	1	2	3	4
,	,		,	,					
					0	1	2	3	4
,	,			,					
					0	1	2	3	4
()									
,	,		,						
					0	1	2	3	4
,		,		,					
					0	1	2	3	4
,		,		,					
					0	1	2	3	4

7

(7)

0- , 1- , 2- , 3- .

2		?
,	,	0 1 2 3
		0 1 2 3
		0 1 2 3
		0 1 2 3
,		0 1 2 3
		0 1 2 3
		0 1 2 3
	= <input type="text"/> /21	<input type="text"/>

8

()

0

1

2

3

4

,	0 1 2 3 4
,	0 1 2 3 4
	0 1 2 3 4
/	0 1 2 3 4
/	0 1 2 3 4
-	0 1 2 3 4
-	0 1 2 3 4

1-7_____

9

(SPIN)

0

1

2

3

4

1.	0 1 2 3 4
2.	0 1 2 3 4
3.	0 1 2 3 4
4.	0 1 2 3 4
5.	0 1 2 3 4
6.	0 1 2 3 4
7.	0 1 2 3 4
8.	0 1 2 3 4
9.	0 1 2 3 4
10.	0 1 2 3 4
11.	0 1 2 3 4
12.	0 1 2 3 4
13.	0 1 2 3 4
14.	0 1 2 3 4
15.	0 1 2 3 4
16.	0 1 2 3 4
17.	0 1 2 3 4

: _____

10

:

: -

” “ ” “

: _____

,

,

(, - , -),

,

-

: , ()

120

120

·
- ,
· ,
·
() ,
·
- ,
·

11

:

: -

”

“

”

“

:

,

1)

2)

3)

4)

5)
